

Job No: P29483

Name: STUBBS

Address: (1 or 2)

Tel:

Sheet: of:

York

- 10R-227

635 x 400

= 25.4m²

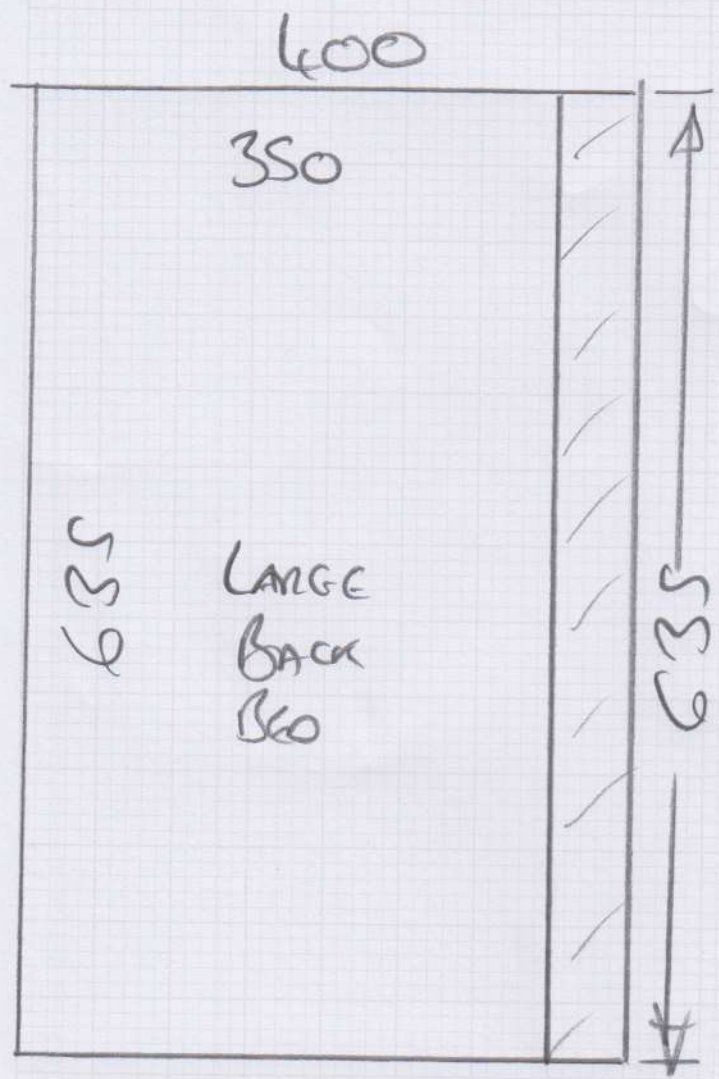

P 29483
~~STUBBS~~
 STUBBS
 20/2

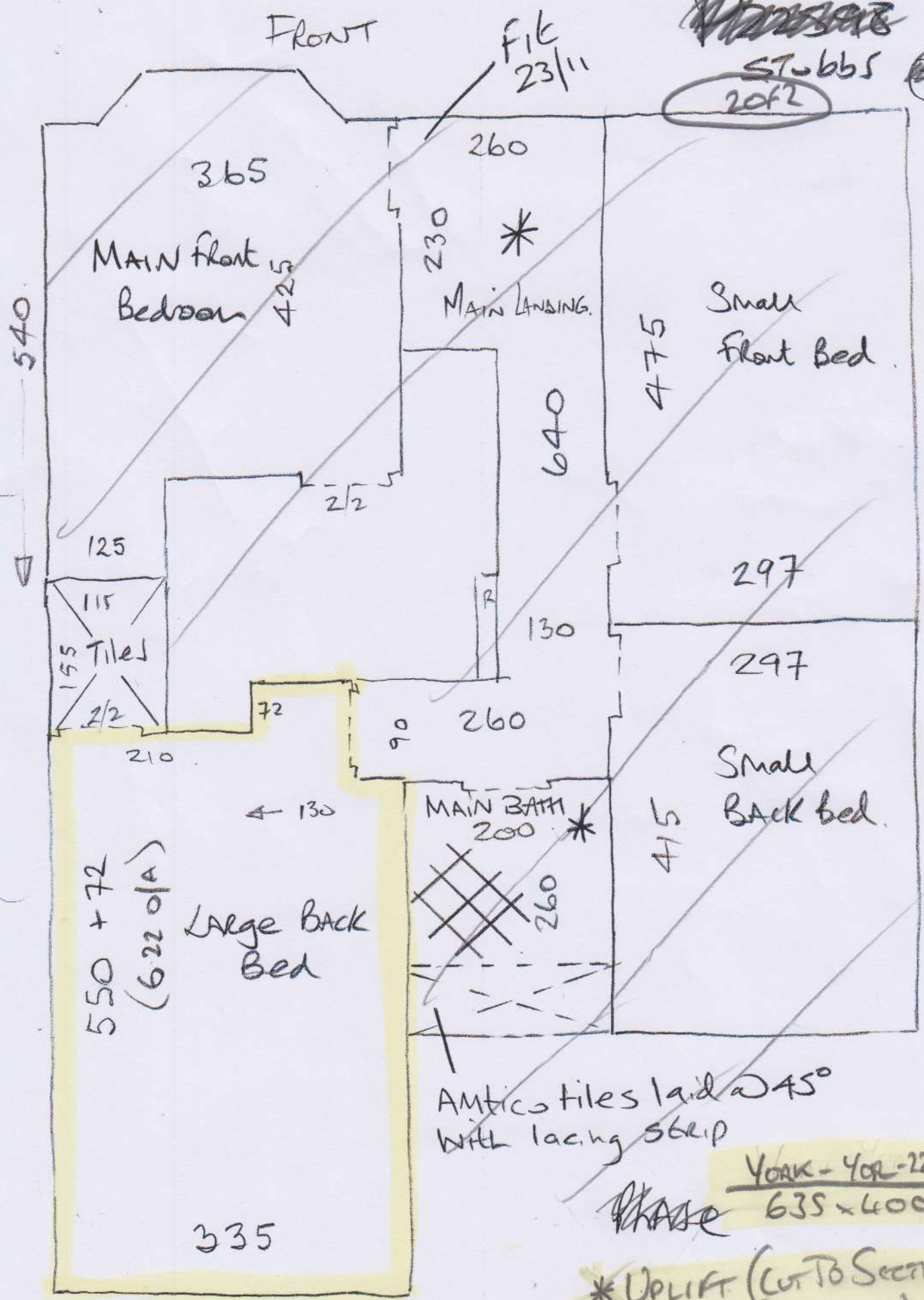

Antico tiles laid @ 45°
 with lacing strip

~~PHASE~~ YORK - YOR - 227
 635 x 400

* UPLIFT (cut to sections
 & cut to dispose)