

①

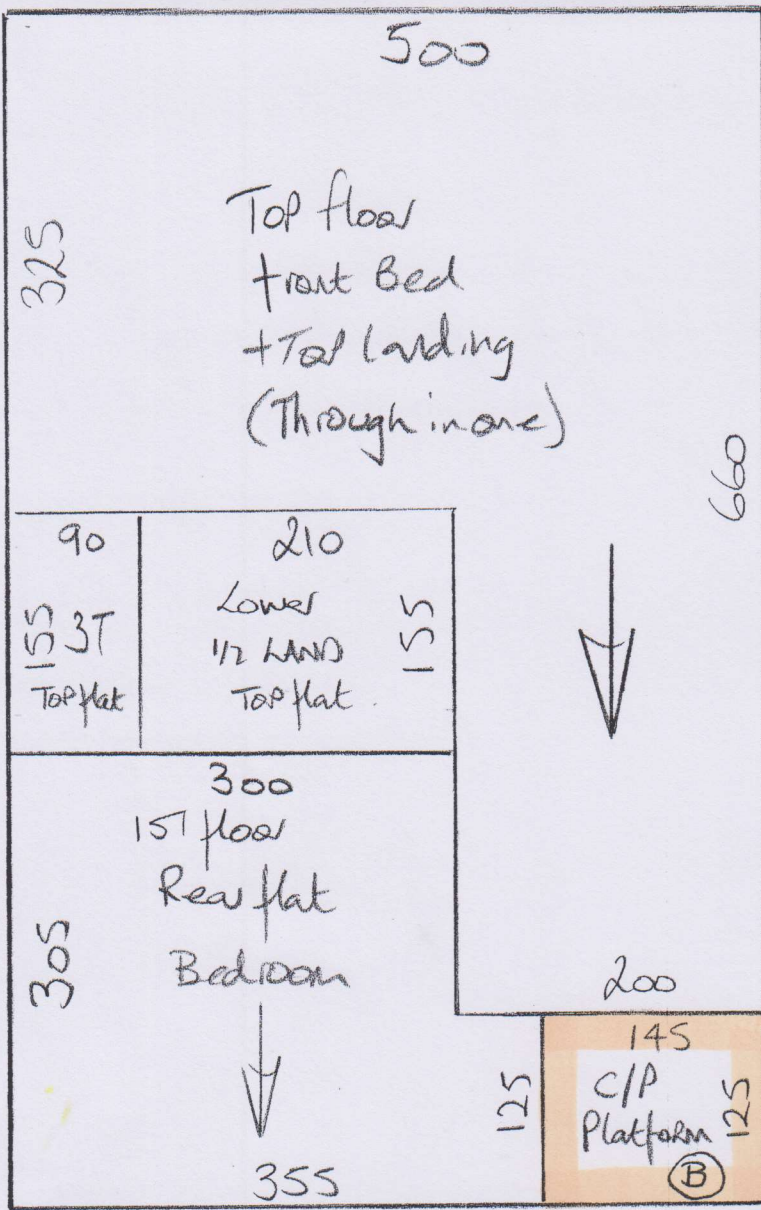

P29512
Property Investment

1 of 8

Hanoi Super

Col. EARL Grey

Cut Plan ① 785 x 500

Cut Plan ② 690 x 500

Cut Plan ③ 710 x 500

Cut Plan ④ 910 x 500

Cut Plan ⑤ 505 x 500

3600 x 500

= 1800m²

*** PLEASE MARK UP THESE PIECES WITH JOB No. FOR FITTING ON 24/7.**

120	80
160 Top flat Lobby	B/m Flat matwell

Coil Matting

Col. 014 Grey

Main Entrance 150 x 200

Cut Plan 160 x 200

310 x 200

= 620m²

+ Polished Chrome Lps

1 @ 2.70m

1 @ 1.80m

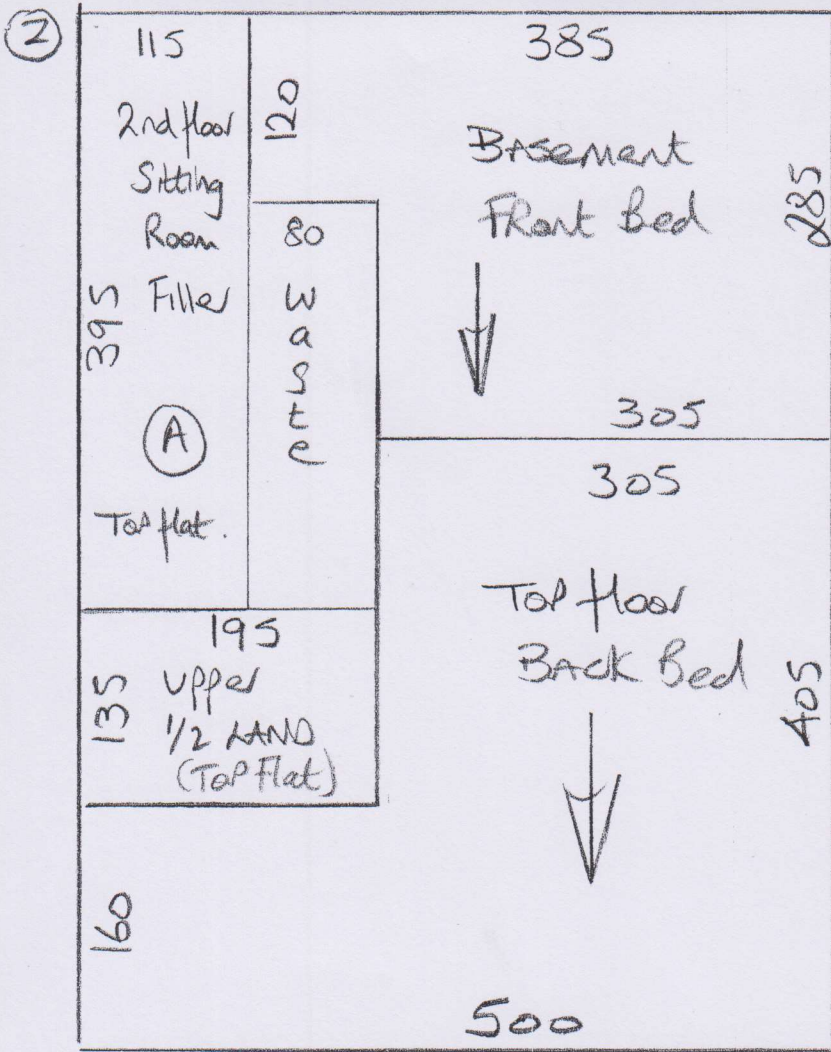

P29512
Property Investment

2 of 8

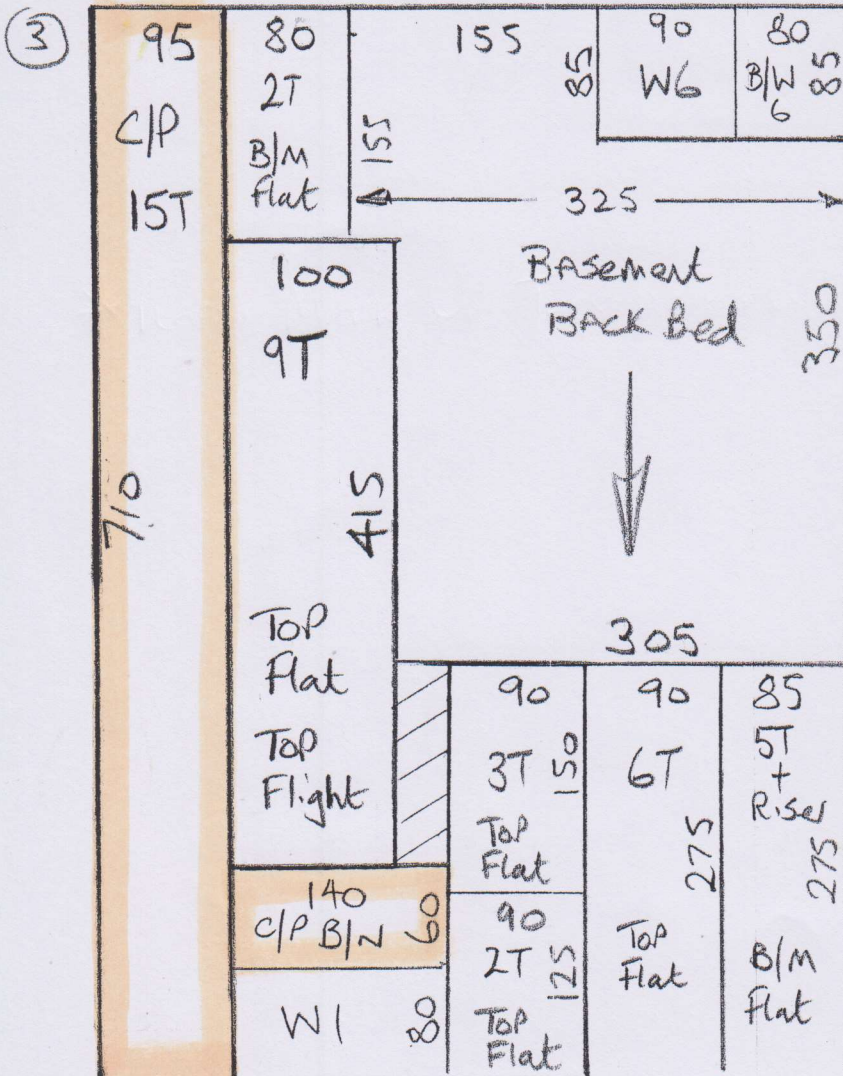

4

Filer

(A)

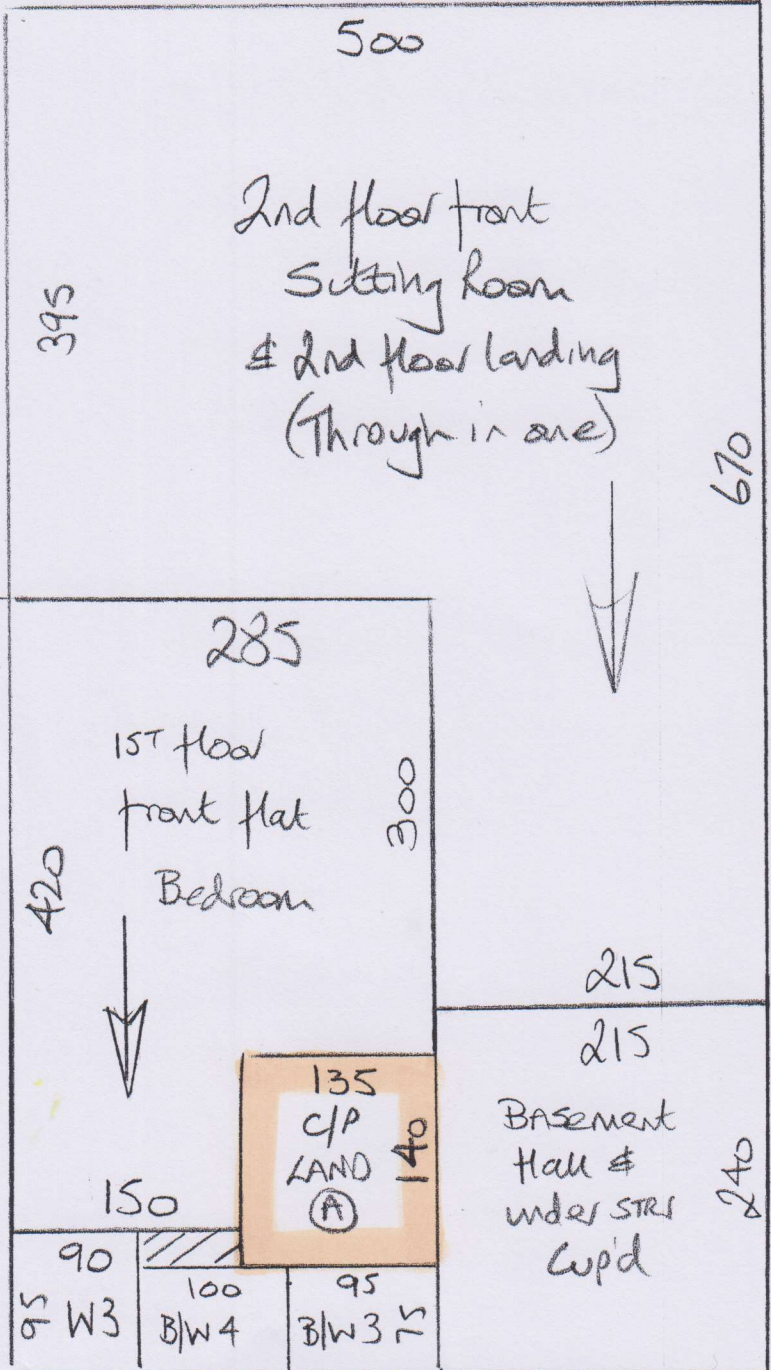

P29512
Property Inverse

3 of 8



5

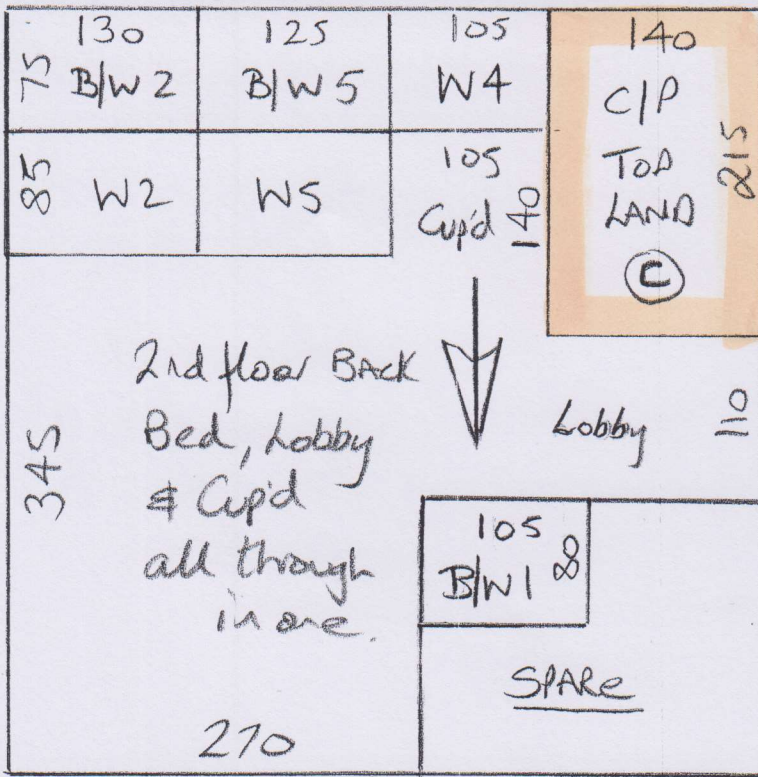

P29512
Property Investment

4 of 8

Top Floor

P29512
Property Investment

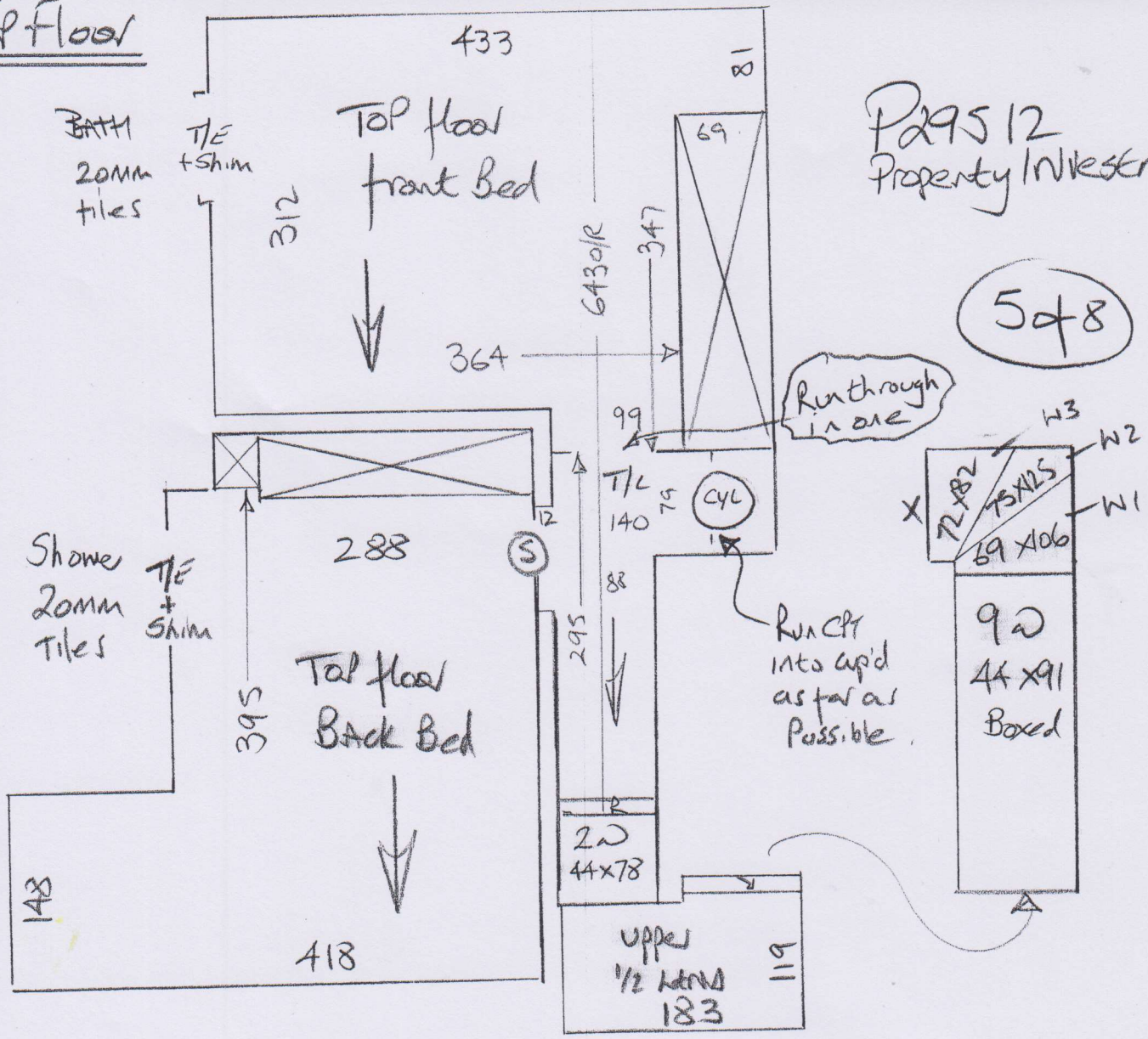

1ST floor

P29512
Property Investments

7 of 8

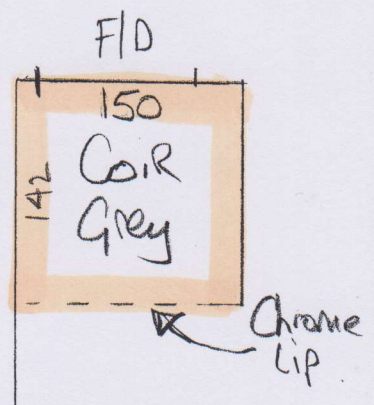
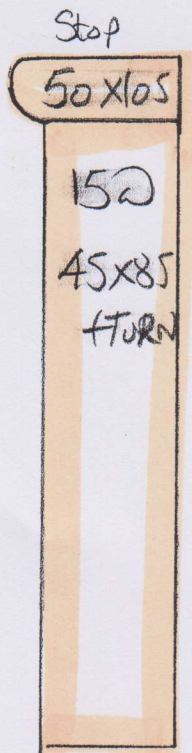
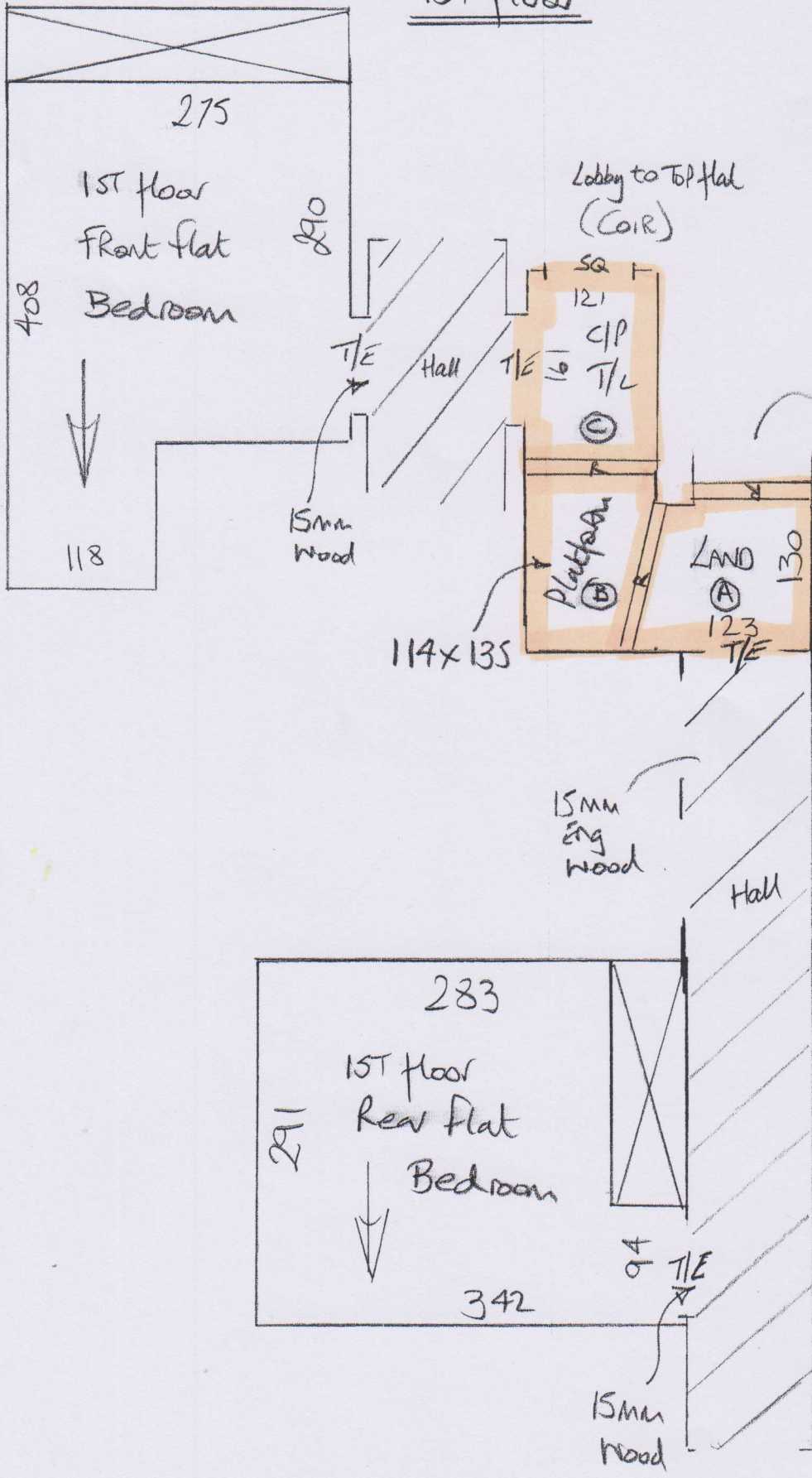

Common Hall
(Click LVT By Builder)

Grand floor / Basement flat.

P29512
Property Investment

8 of 8

Basement is Concrete
stick/sle

⑤ = Seam doorways

(STAIRS are wood)

- ST 2246 x 75
- B/W 6 76 x 73
- B/W 5 70 x 110
- B/W 4 67 x 95
- B/W 3 70 x 82
- B/W 2 71 x 109
- B/W 1 67 x 92

ST 5 @ 46 x 76

Rise 20 x 73

(Hall is wood)

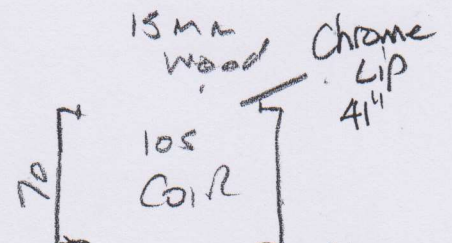

Common Hall
Chrome Lip 3 3/8

(click LVT By Builder)

