

P29536  
Cornish-Bowden

Hanoi Clearance  
Col. 638/18

Top floor back Bed 360x400  
Master Bed #  
Dressing Room 985x400  
Office (LWR Back) 395x400  
Cut Plan ① 640x400  
Cut Plan ② 485x400  
28.65x400  
= 114.60m<sup>2</sup>

Top floor

Front

P29536  
Cornish-Bowden

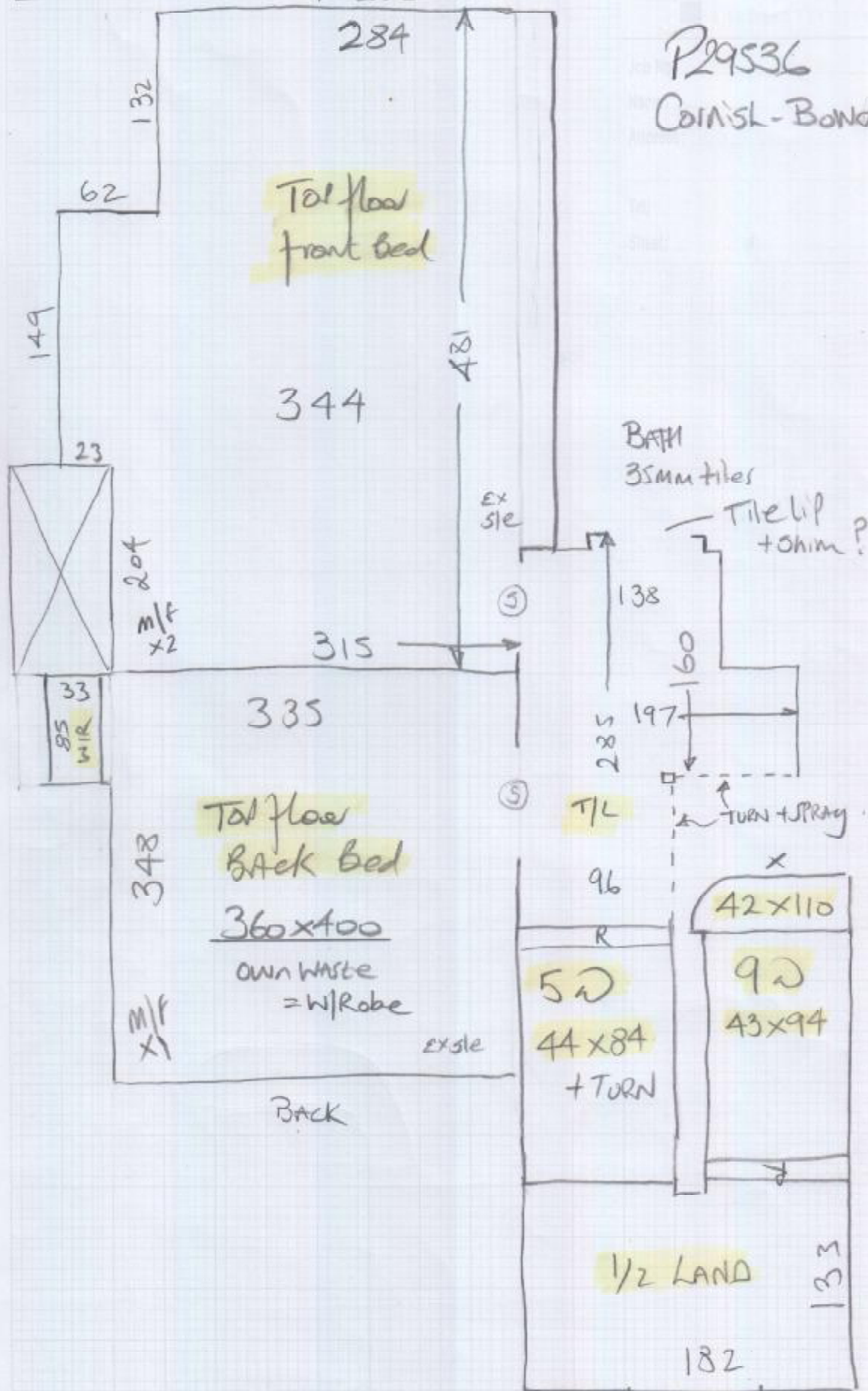

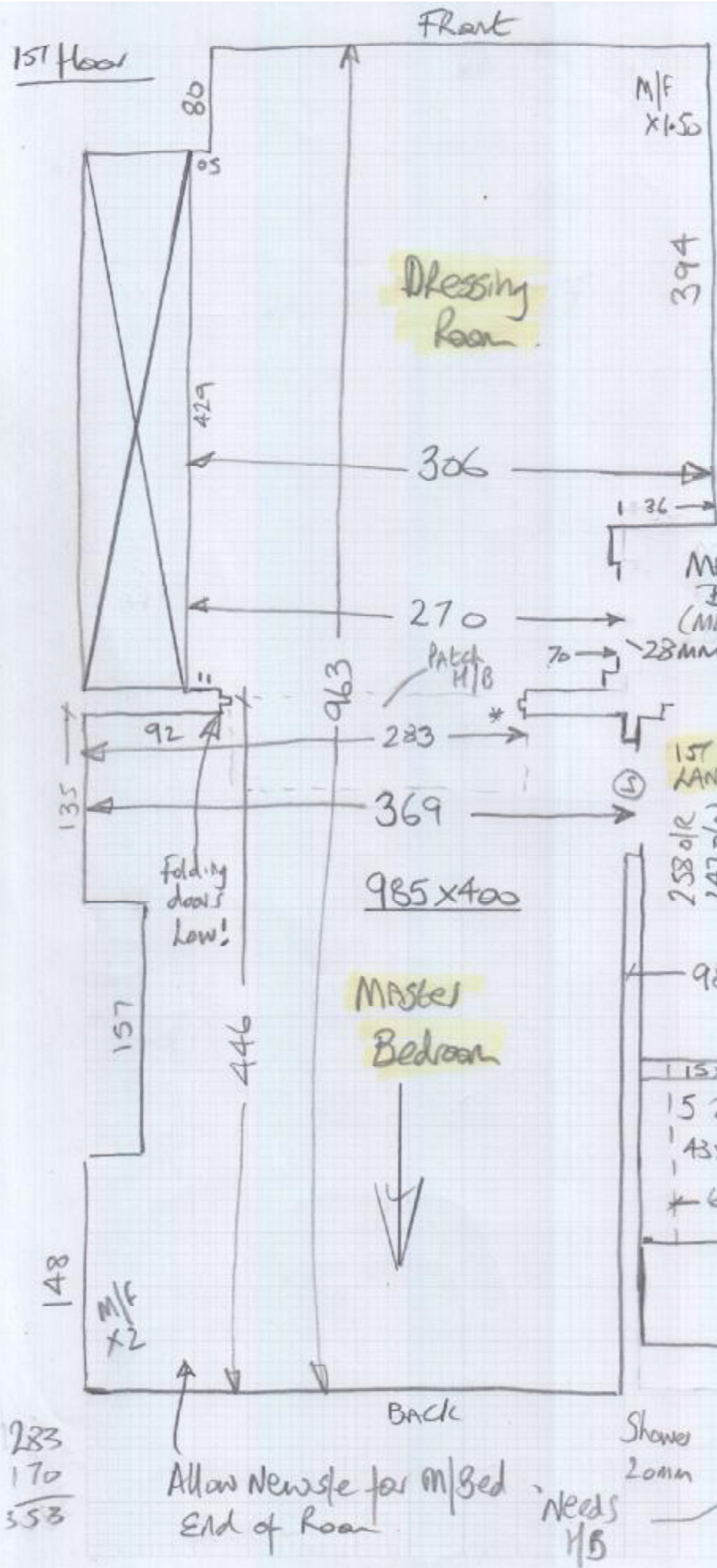

P29536  
Cornish Bowden

\* Allow to Patch  
2m<sup>2</sup> H/B  
Where W/robe  
Removed

69 to curve  
max 56cm  
Runner  
to avoid  
curve

Allow Newstep for m/bed  
End of Room

Needs H/B

(A)

P29536  
Cornish-Bowden

