

P29539
 RANKI
 591 WINEY ST
 SW18 4NU

NEPAL PATNA
- PAT-321
 160 x 400
 = 6.4m²

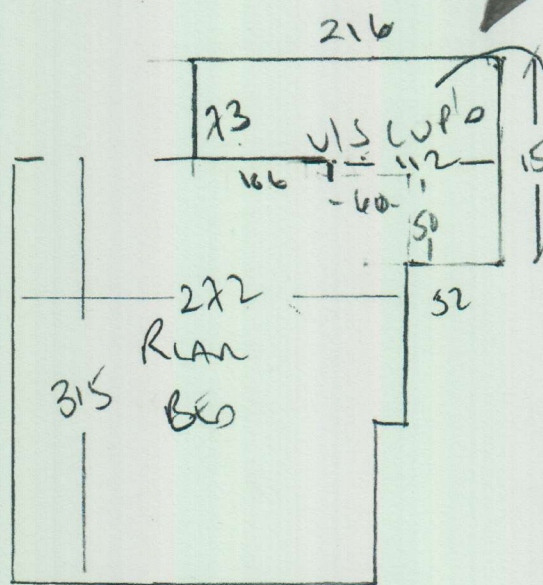
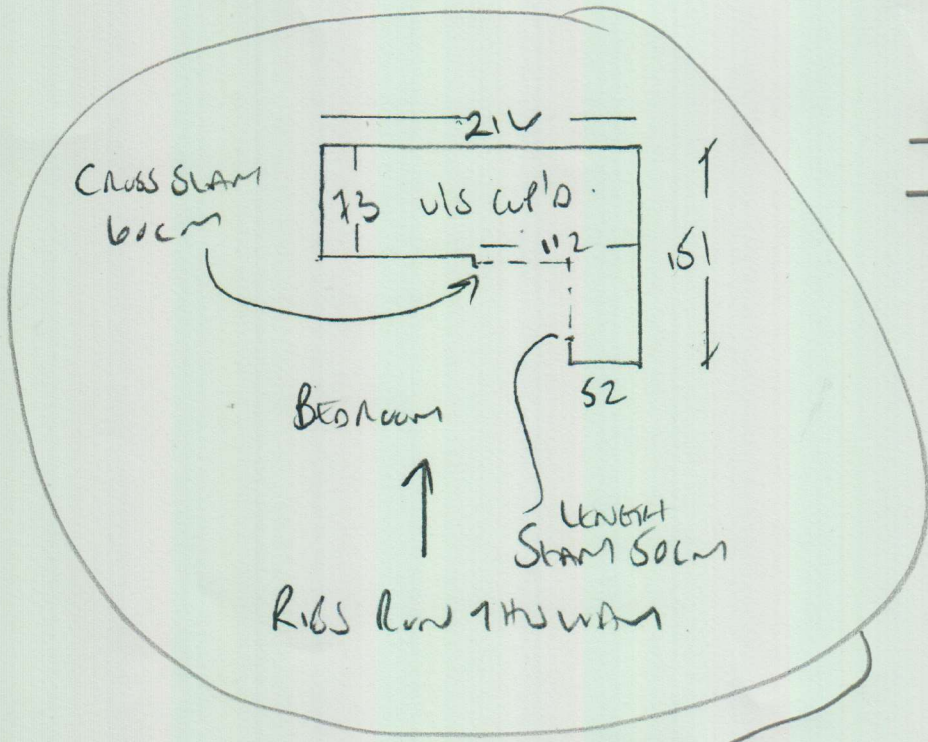

NEW CANAL 160 x 100cm
 REQUIRED IN HERE

WOOD FROM
 UPLIFT BITS OF OLD CANAL
 NEW GRIPPER 3 STICKS
 + 3m² 10mm PU foam
 + SEAM + CROSS SEAM
 WILL BE REQUIRED