

P29637

Job No:

Name:

Melvin

Address:

Tel:

Sheet:

10F1

Mostly Ply  
Subfloor in  
Poor  
Condition

~~WC should come out  
if possible~~

Modules Dry back  
Col. Country oak 54991  
= 1 Box (Very tight!)

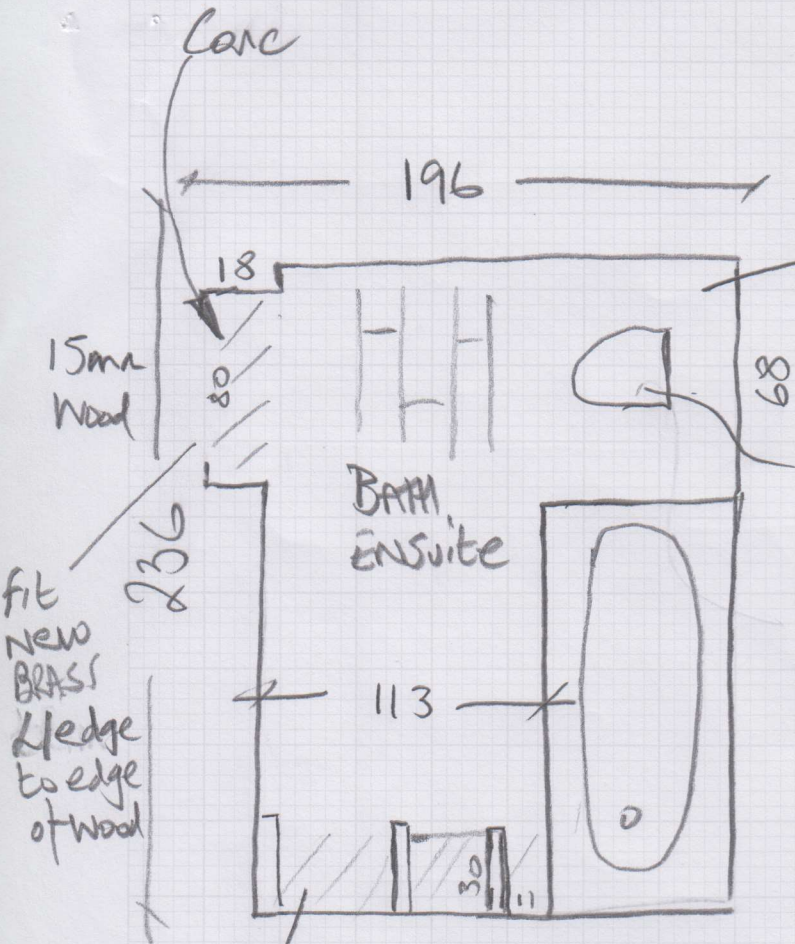

Tiles still down under vanity unit + cupboard (Approx 10mm Higher)

Lay 6mm Plywood over existing wood floors  
Patch with ARDurapid at doorway & then  
Screed over entire area with Stoppap 700 flex  
to build up height.

Customer to fix loose floor & remove WC  
beforehand (if possible)

Allow to mastic perimeter