

mrcarpet
BEYOND THE FLOOR

Job No: P29653
 Name: London Flat Renovation
 Address: _____
 Tel: _____
 Sheet: _____ of: _____

Cut Plan ① 400x500
 Cut Plan ② 410x500
 810 x 500
 = 40.50m²

$V/LAy = 36m^2$

Coil Matting

Col.

Lobby .85 x 100
 = 0.85m²

P29653
London flat renovation

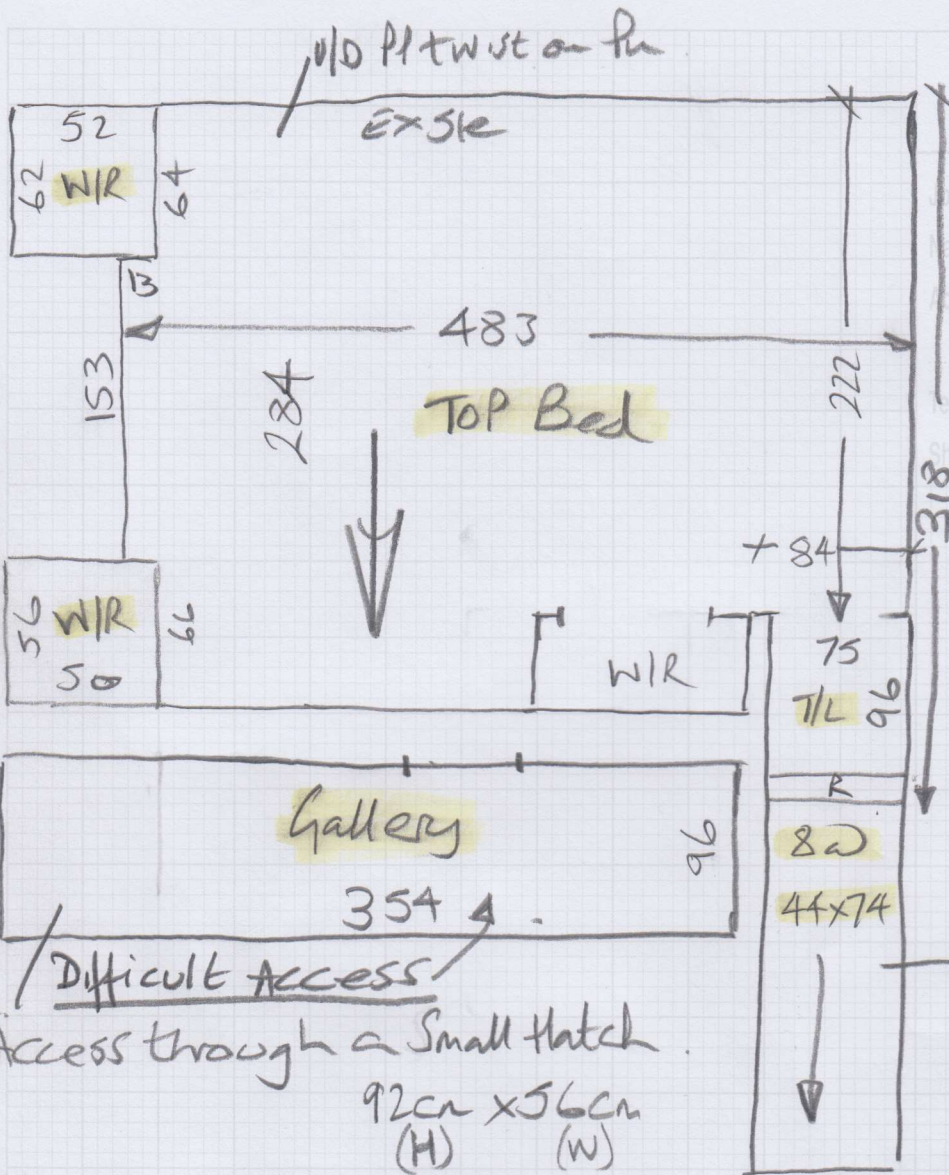

* Difficult Access
 Access through a Small Hatch
 92cm (H) x 56cm (W)

uplift Jute matting on Duraflit
 Needs Sle

(L/Room - Engwood)

mrcarpet
 Job No: P29653
 Name: London flat renovation
 Address:
 Tel:
 Sheet: of:

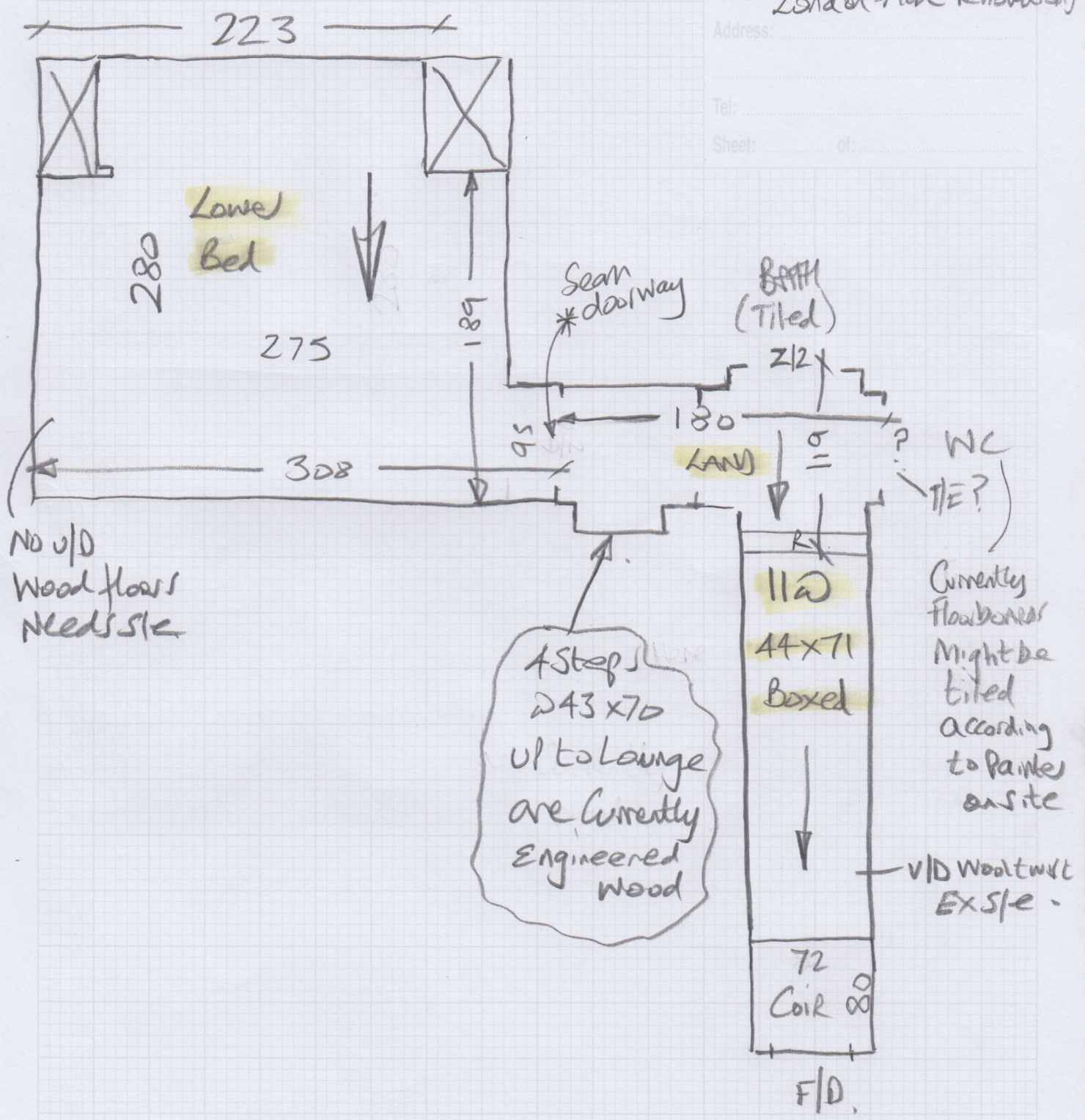

P29653

2nd call of 5

Notes for Measure

Estimator: Nigel

Mrs Sara Levy, 55a Parma Crescent

Date of Measure: Wed, 22 Jul 20

At: Estimator to arrange

Site Address:
55a Parma Crescent

*London Flat
Renovations*

Customer Address:
55a Parma Crescent

LONDON

SW11 1LU

LONDON

SW11 1LU

CONTACT: As customer details

Mobile	Home	Office
07957-281397		

Email:
info@londonflatrenovations.com

Areas to be done and Description of Measure

All areas to enable house sale

except sitting Room, Hall & Kitchen

Instructions and Estimators comments

Tuscany TUS 001 or Xanadu 901 or 902

Must Read!

Rafla (Foreman) on site 07783906852

Office Ref: P29653

Mrs Sara Levy, 55a Parma Crescent

Date of Measure Wed, 22 Jul 20

At Estimator to arrange

Floor: Wood / Concrete / other _____
 S/edge: Wood / Concrete / No pin / existing (if ^{same} existing, allow ___ sticks to supplement where necessary)
 Sticking Req'd: Yes / No Type: Fastset / Other
 Underlay: Re-use Existing / New required
 Type: 42oz Felt / Fomalux / PU Foam / Luxury PU Foam / LowTog / Durafit
 Doorbars: Alloy / Satin Ali / Polished Ali / Anod / Solid Brass / Chrome / Nisheen
 Seam/Wood/T/Holds: colour _____ *BRASS door handles or seam.*
 Door Clearance: OK / Low (advise on quote)
 Uplift: No / Yes (if "Yes" - what type?) *except small bed*
 Furniture: No / Yes (if YES, please specify the following) - 1 man / 2 men (Fitter to get paid) £ _____ total/per room
 Parking Cost: Free / £ *380* per hour
 Parking Restrictions: (type) / £ *P40.*
 Congestion Zone: No / Yes
 Access: Easy / Hard / 2 men req'd / *1st.* floor?
 Runners: Whipping / Binding (if binding, specify type)
 Tape size: 1½" / 2" / 3" / 5"
 Style: Top taping / Side binding
 Stairrods: Type _____ Nr _____ Size _____

Must Read: Rafla (Foreman) on site 07783906852

Office Ref: P29653