

PL9674
SINGH

1 OF 3

COLONIAL 'REMNANTS'
- PARALLEL PATIENCE

$$\begin{aligned}
 &475 \times 500 \\
 &375 \times 500 \\
 &270 \times 500 \\
 \hline
 &1120 \times 500
 \end{aligned}$$

= 56m²

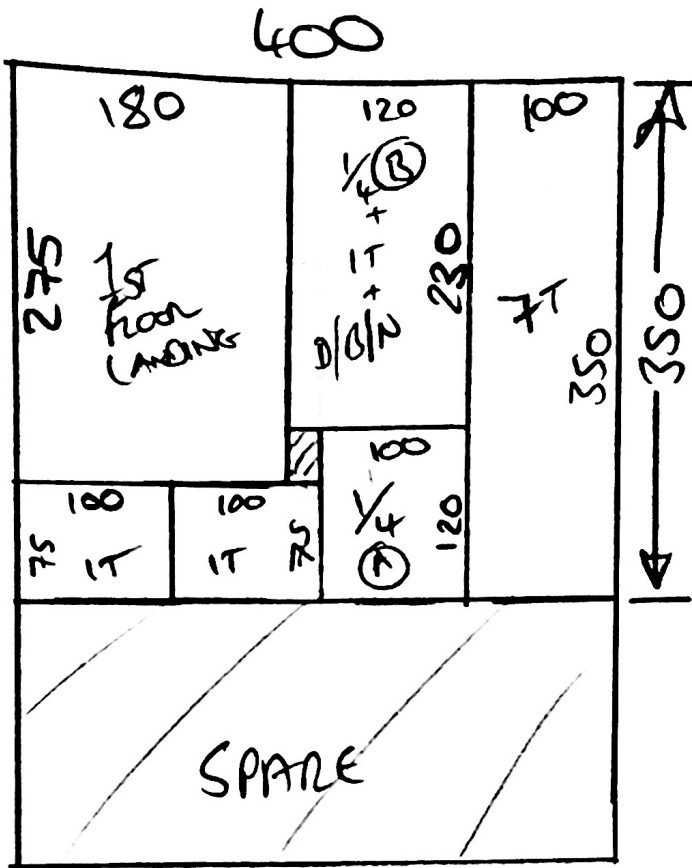

P29674
SINGH

2 of 3

$$\begin{array}{r} \text{CAMEL REMNANT} \\ \hline - 190 \\ \hline 525 \times 400 \end{array}$$

= 21m²

