

Tot front  
MIDDLE BED

MATERIAL  
BED  
FRAME

(A)

TOP  
FRONT  
BED  
FRAME  
400

(C)

TOP  
FRONT  
REAR  
BEDS  
PASSAGE

5  
STAND  
1ST  
FLIGHT  
245

3  
STAND  
TOP  
245  
2  
STAND

2  
STANDS  
100  
115  
50  
BN 3  
115  
(B) 95

P29739  
VICKERS  
15 CAMPION KAY  
SWISS LOUW

1004

DUBLIN  
COVER - G206

PLAN 1185 X 500

SENT IN AS CUT  
BY SUPPLIER

500

P29739  
VICKERS

20x4

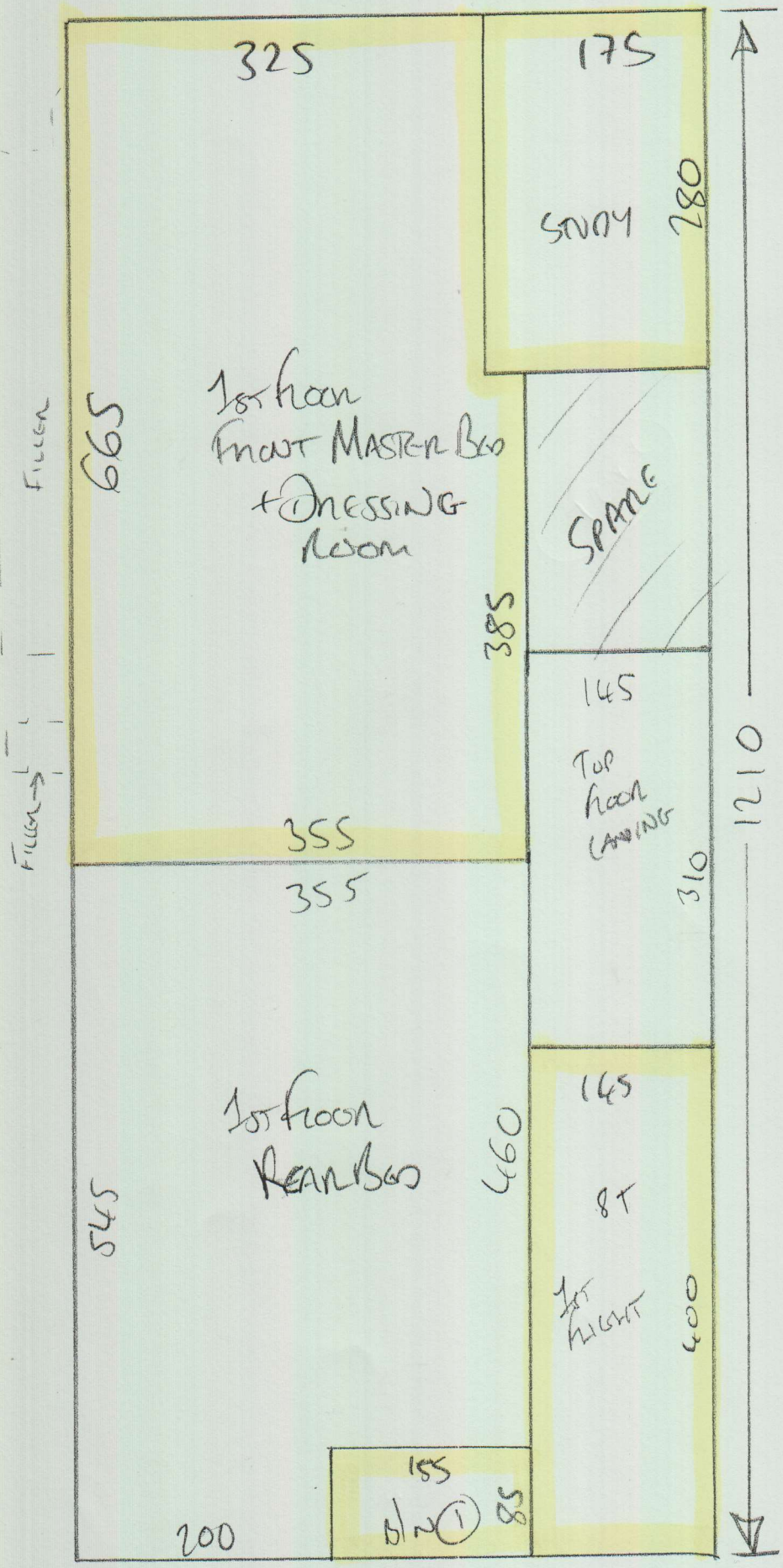

DUBLIN  
COLUMN G-206

PLAN 2 1210x500

from 23.10x500m  
Roll

Roll BREAKDOWN  
2310x500m Roll

- 1) 12.10 x 500
- 2) 9.20 x 500
- 3) 180 x 500  
(OUTLAST)

2310 x 500

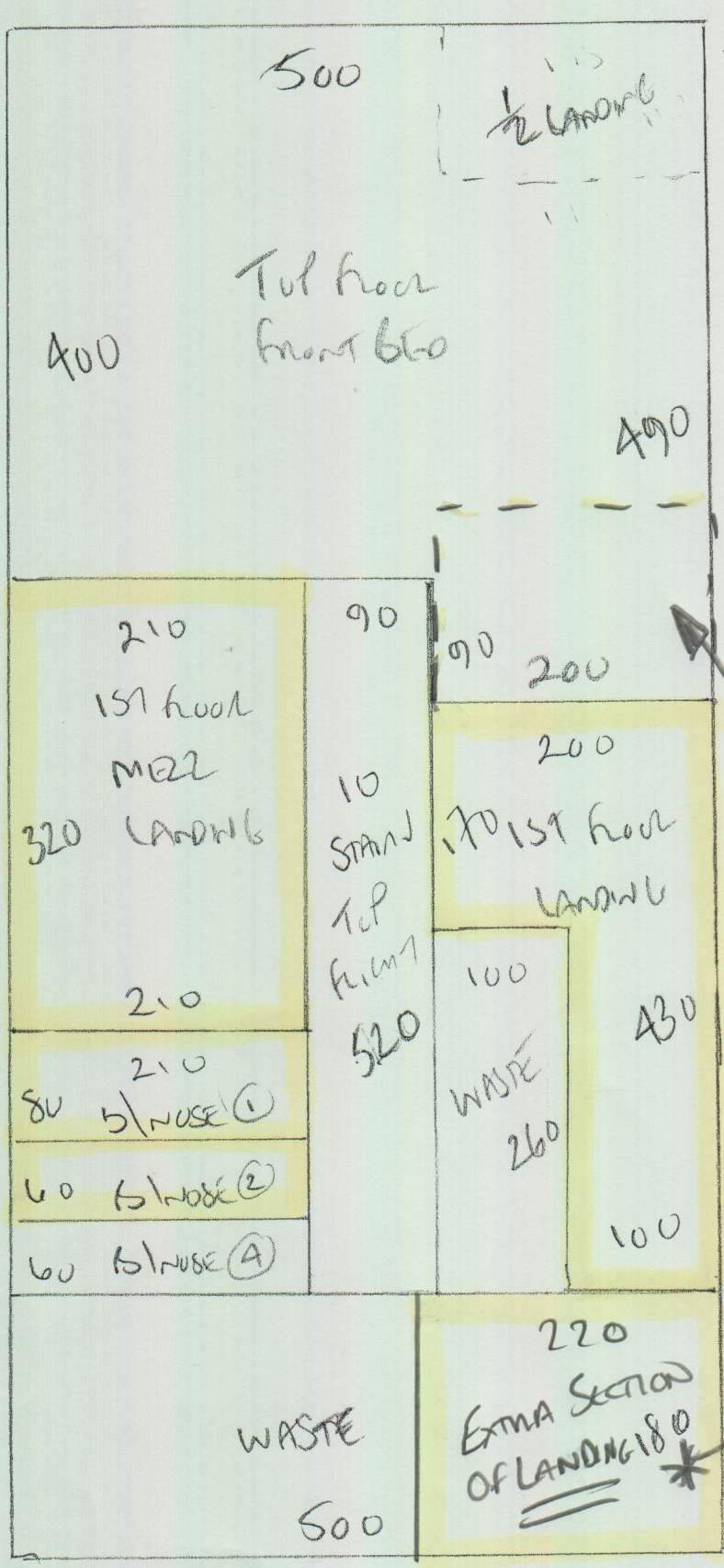

P297307  
 VICKERS  
 15 CAMDEN ROAD  
 SWISS BOND

3074

Dublin  
 Council E. 206

PLAN B	920 x 500
PLAN A	180 x 500
	<u>1100 x 500</u>

\* BUILDER HAS NOT LAID PLY OVER OLD HEARTH - STACK S/E & DOOBLE UP UNDERWAY TO FINISH AS BEST POSSIBLE BUT WILL BE UNDER BED!

P29739  
VICKERS

LEOF 4

SEAM

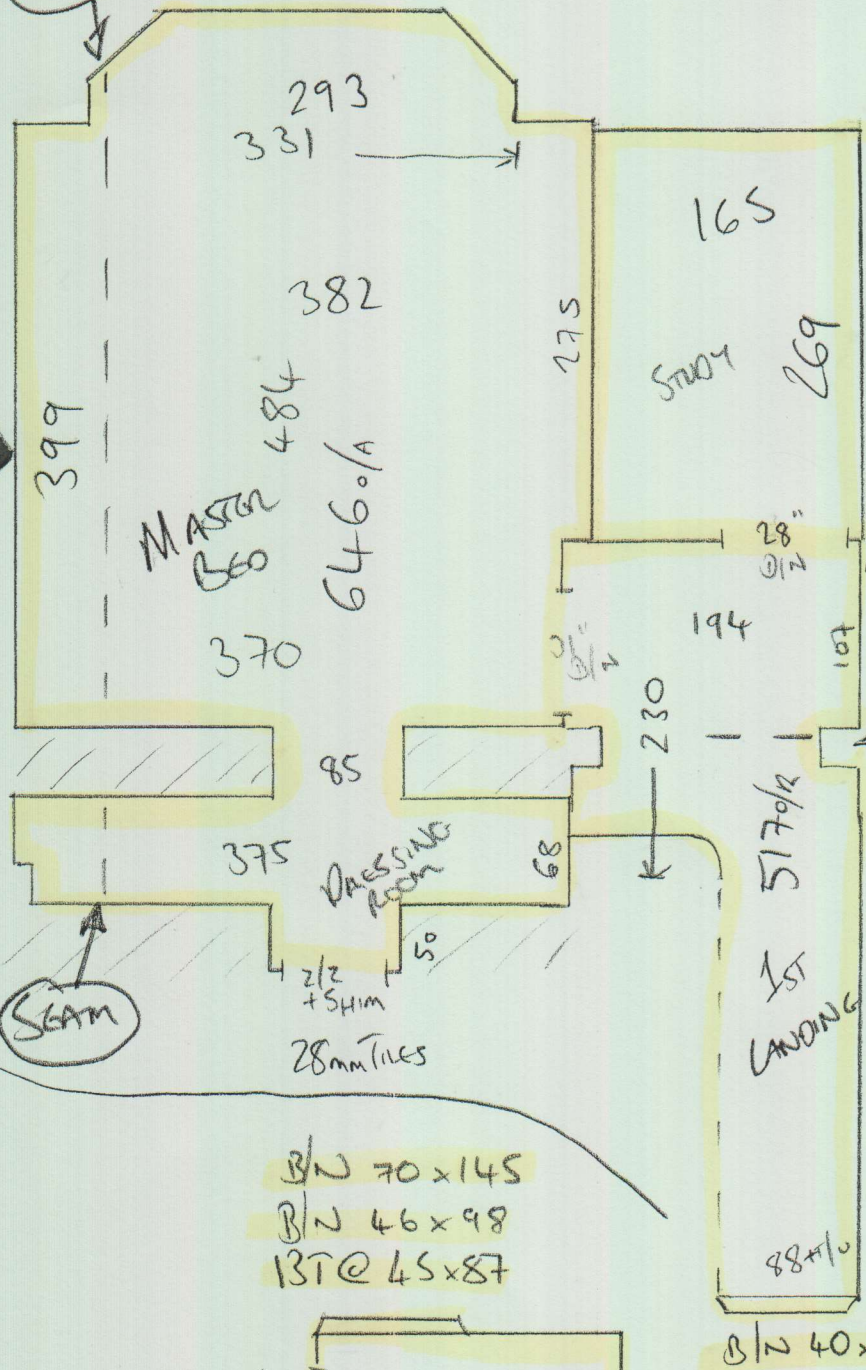

NEW EXTRA LANDING SECTION!

SEAM

- THIS IS REQUIRED AS THE LAYOUT WAS CHANGED SO THE LANDING IS NEW Bigger!

B/N 70x145  
B/N 46x98  
13T @ 45x87

