

using 4m + 5m widths
NO Seams.

Tromore Plains, Col. TP521

P29754
Russell-Smith

Living Room $630 \times 500 = 31.50m^2$

1 OF 2

Bedroom 1 $460 \times 400 = 18.40m^2$

Hall/Wc $295 \times 400 = 11.80m^2$

Total = 61.70m²

u/Ag = 52m²

P29754

Russell-Smith

2-OF-2

This room has P/TWist
on very old waffle rubber
which has disintegrated
in places.

TAKE Hoover +
Rubbish Bags

Fit from
waste? ~~BE ADVISED~~
Kitchen
Ambico
212
s/n

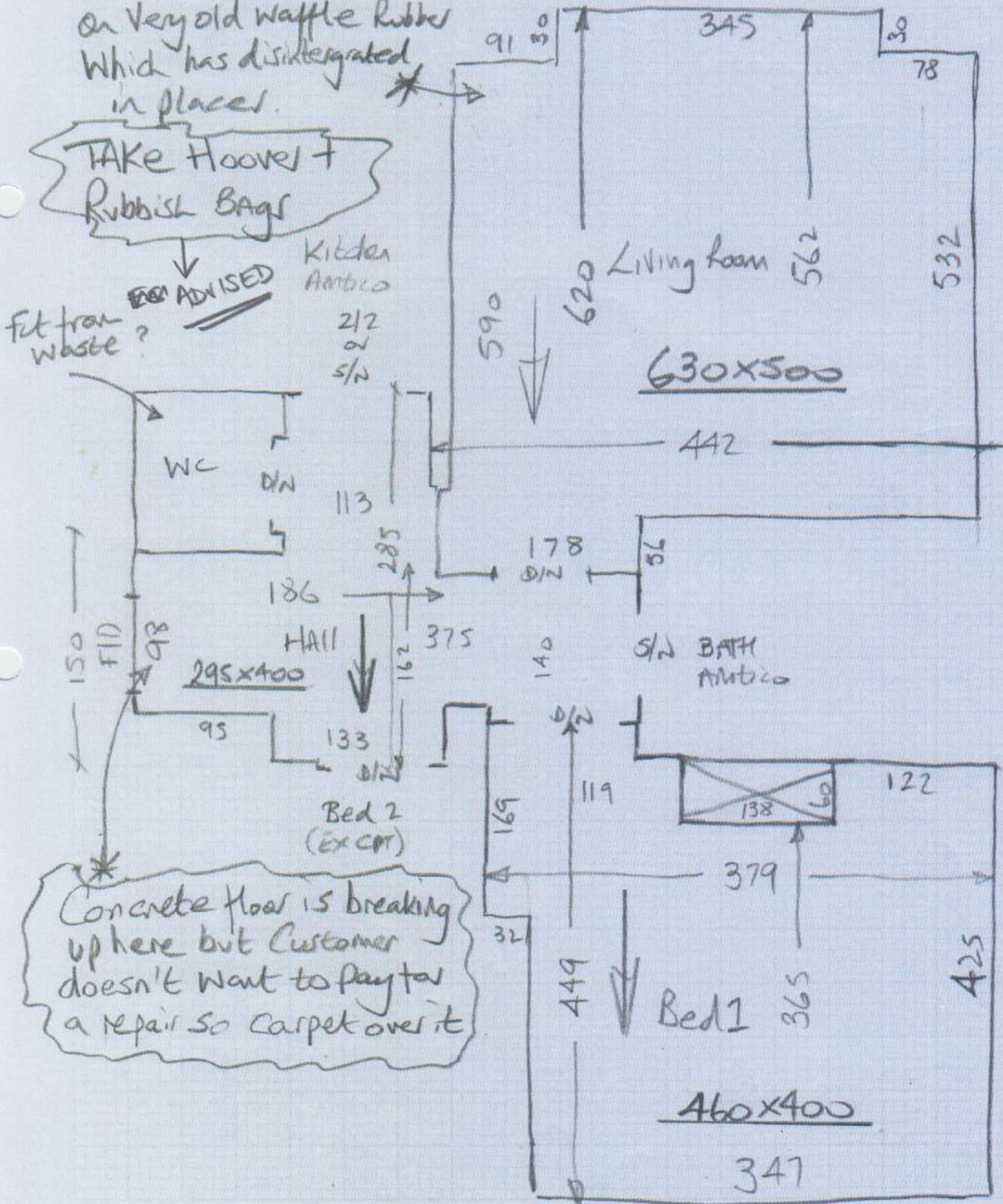

Concrete floor is breaking
up here but Customer
doesn't want to pay for
a repair so carpet over it