

# STAIRS between Hall & Kitchen

mrcarpet  
 Job No: P29782  
 Name: Humphreys  
 Address:  
 Tel:  
 Sheet: 1 OF 1

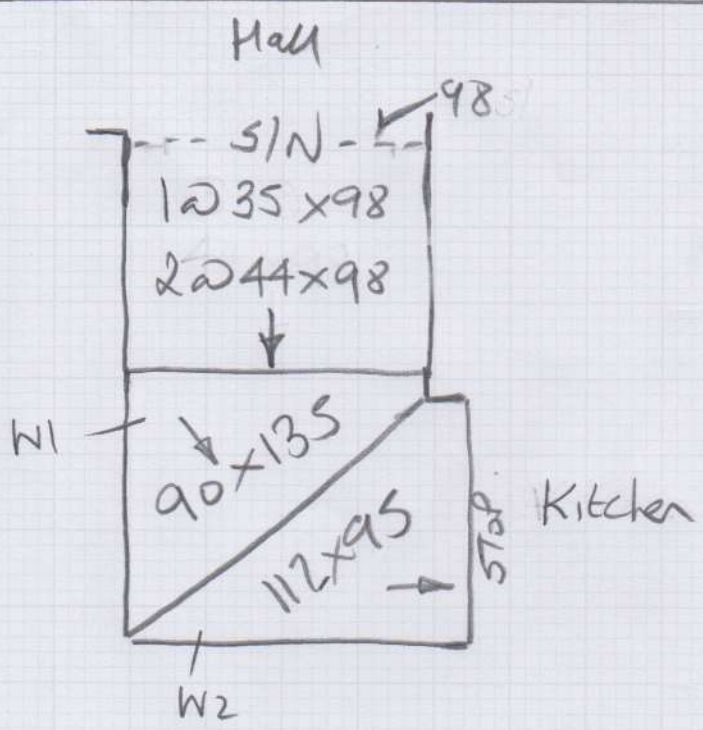

Mississippi stripe  
Col WS/III Burgundy/Blue

125	155	120	↑ 45 ↓
3 steps	W1	W2	

Cut Plan =  $145 \times 400$   
 =  $580m^2$

$u/Lay = 4m^2$

Need 1 x Double width S/N  
 for Junction with hall wood

- \* House is on Corner of Atney Road & Putney Bridge Road. Entrance is through Iron gate
- \* UNABLE TO GUARANTEE STRIPE MATCH.