

Tramore Tones - TT-608

Living Room 265 x 400

Bedroom 185 x 400

Hall + Cup'd 120 x 400

570 x 400 = 2280m²

P29788
Madell

1 of 1

U/Lay =

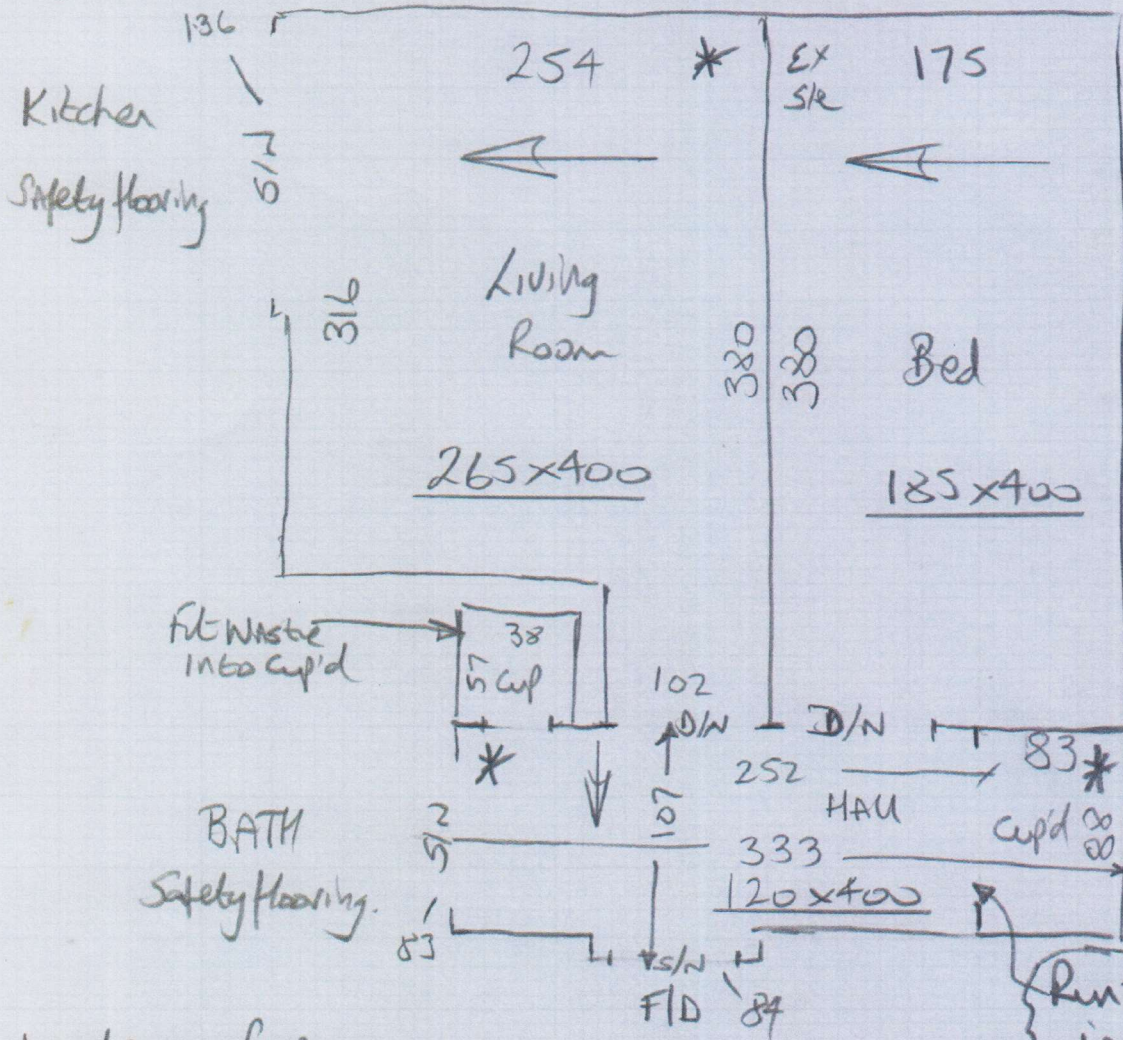

No v/d or furn.

Doors ok (Approx 20mm clearance).

Concrete floors with Crunchie tiles on top

*Stick new ste to Living Rm + Hall

Re-use ex ste in Bedroom

3rd floor flat (There is a lift)