

4th floor flat

P22797  
Foley

10x1

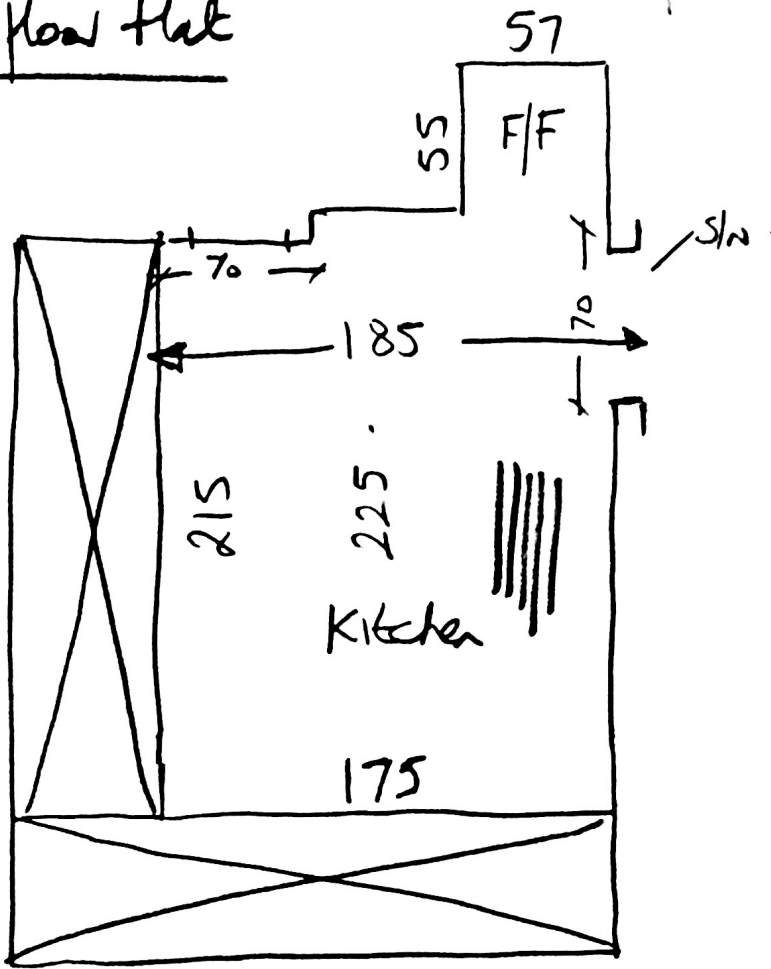

MOULEO SELECT  
- 24228 CLASSIC OMK  
DRYBACK  
2 Packs

\* New Kitchen to be installed  
Customer to get Builders to uplift existing  
Ceramic tiles + tile adhesive beneath  
MRC to latex screed floor + lay  
Mouleo Dryback.

AROUND 45 DEEP HOLES + 5-6mm COAT OF ANOTEX NA

\* Enter Windlesham Grove from  
Princes Way end (Not Inner Park Road end)