

No Joins

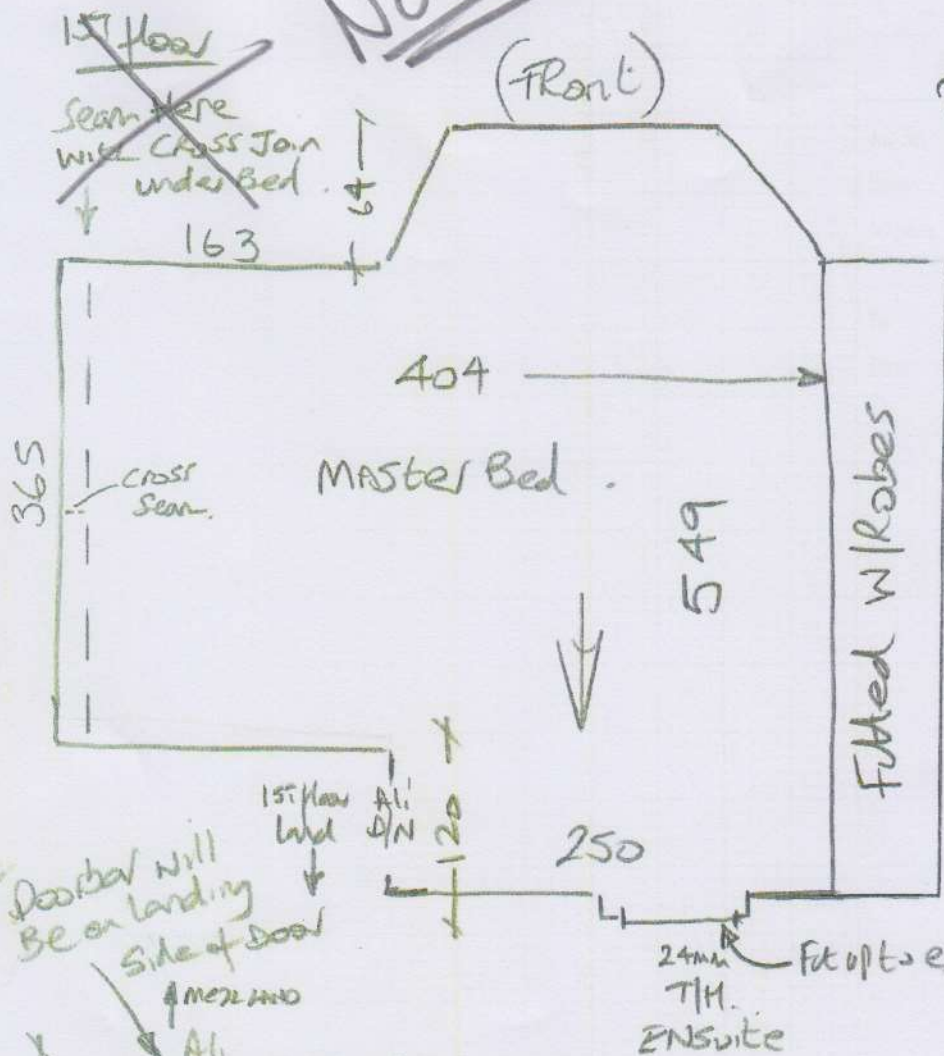

P29822
Beerval

2 OF 4

Wood floor
Needs s/e
empty, No V/D

VPala
Col. UPA102
560 x 500

* Doorbal will be on landing side of door

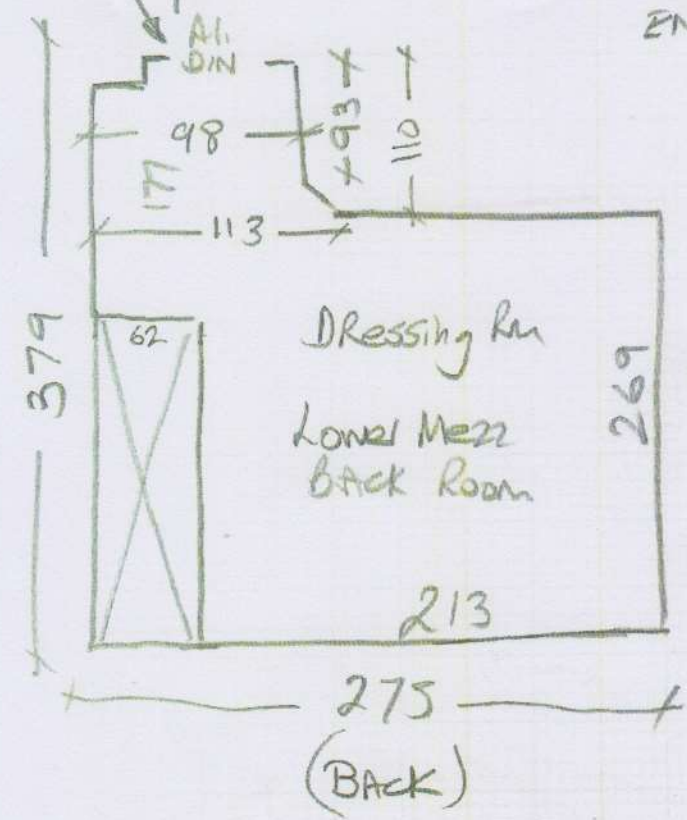

Wood floor, No V/D, No turn
Needs News/e

$U_{\text{day}} = 85 \text{ m}^2$

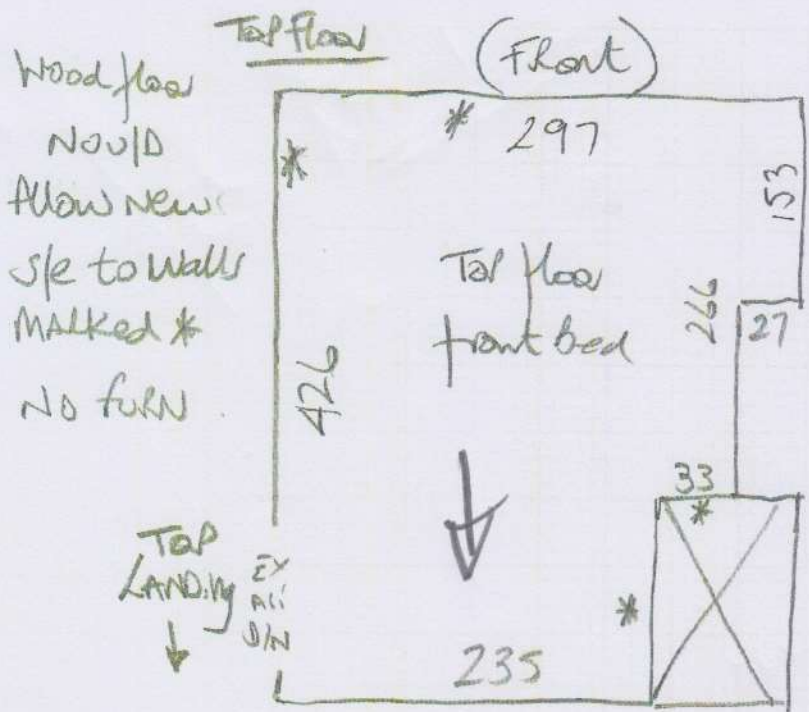

P29822
Beever
3 OF 4

FinelooP STRipe
Col FST 1506
440 x 400

$u/lay = 12m^2$

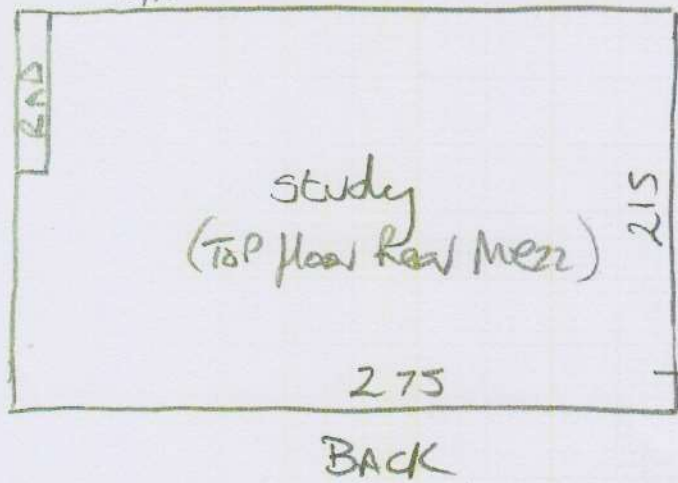
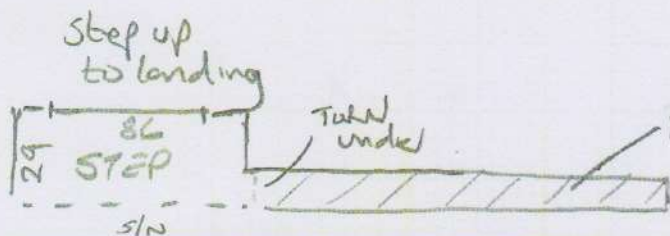

Wood floor
Allow new s/p as new
Grids to be installed
No u/d
Empty

ADAPT CARPET up lifted
from elsewhere

$u/lay = 7m^2$

P29822

1st call of 4

Notes for Measure

Estimator: Nigel

Mrs Cecilia Beevor, 2 Dolby Road

Date of Measure: Wed, 4 Nov 20

At: ~~Est to call Customer~~

9am Meet

Site Address:
2 Dolby Road
Fulham

Customer Address:
9 Cheryl's Close
Fulham
LONDON

SW6 2AX

LONDON SW6 3NE

CONTACT: As customer details

Mobile	Home	Office
07770-934518	N/P	N/P

Email:
beevors@aol.com

40F4

Areas to be done and Description of Measure

Main Bed = Upala UPA 102 / Dressing room Alboran ALB 023 / Top ~~Back~~ Bed Floor FST 1506 / 10mm PU

of Adaption? ^{Front}

Finelox stripe!

Instructions and Estimators comments

Price for - Re Adapt own cpt to study and cupboards (needs 10mm PU)

Dressing Room

Q1) Alboran

Q2) Fit Customers own CARPET
uplifted from elsewhere

Must Read!

AM PLEASE

Office Ref: P29822