

P29831
 NOERING
 AMADMO ROAD
 SW1391D

(loft)

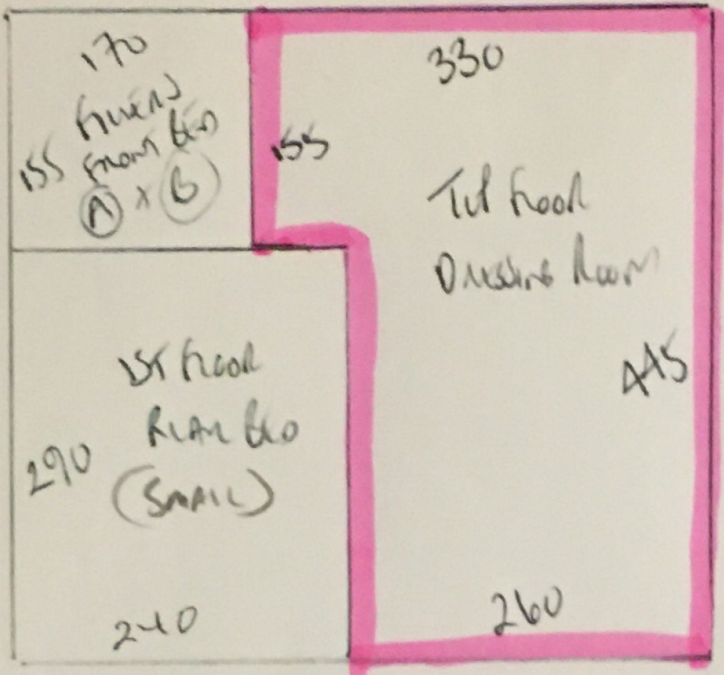

5 Bedrooms
+ Dressing Room

445
 Penthouse
 Colored Pen - 107

~~Pent AAS x 500~~
~~Master Bed 480 x 500~~
~~925 x 500~~

(4625m²)

~~Loft Bed 630 x 400~~
~~Office Room 430 x 400~~
~~1st floor Master 360 x 400~~

~~1420 x 100~~
 (5680m²)

Planimetric + HAIR

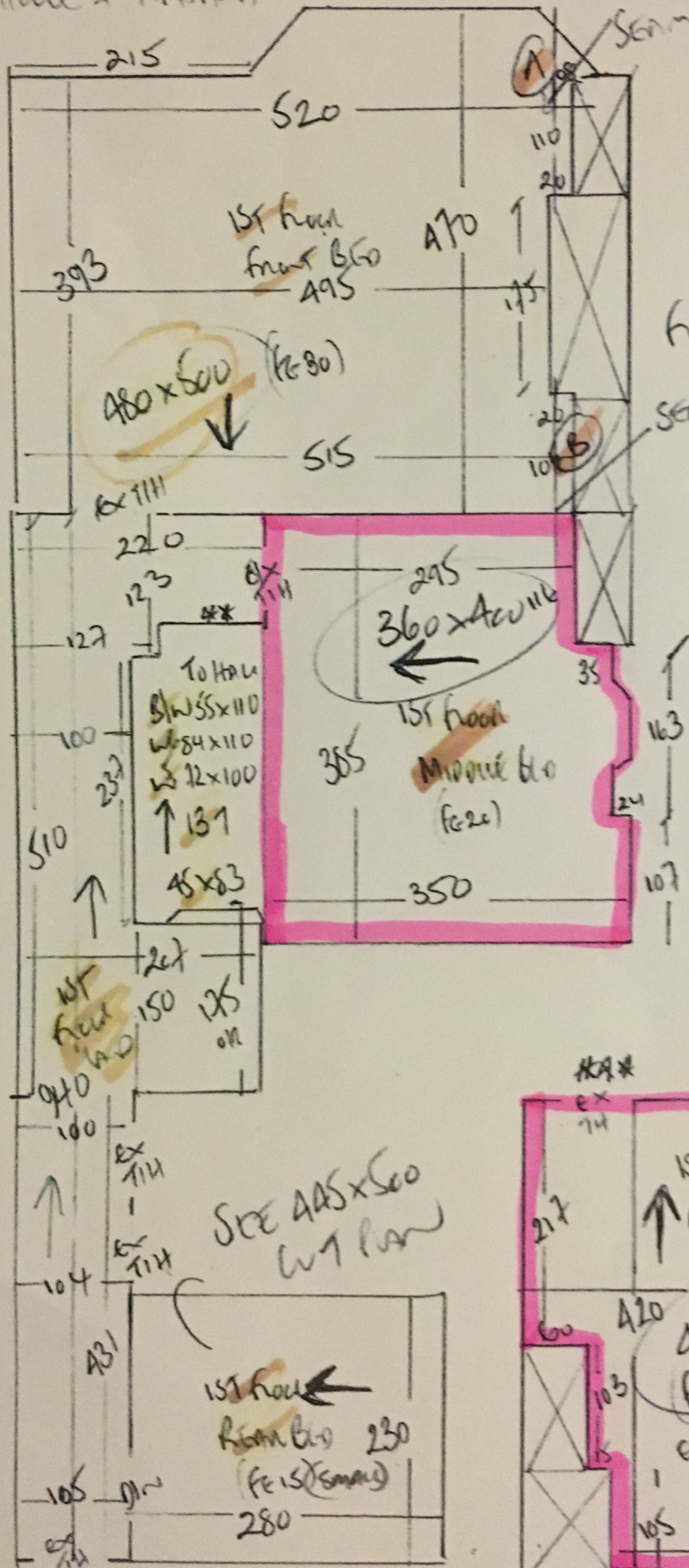

P29831
 NOEHLING
 A MADRID ROAD
 SW 13 910

finas A + B (circled)
 SEAM front
 445 x 500
 cut down

Bottom block
 finish over lip
 'Painted Road'