

P29838
Hackin

10x6

Lior

Col. USO 0870

Cut Plan ① 675 x 500

Cut Plan ② 565 x 500

Cut Plan ③ 770 x 500

Cut Plan ④ 380 x 500

Cut Plan ⑤ 465 x 500

2855 x 500

= 142.75m²

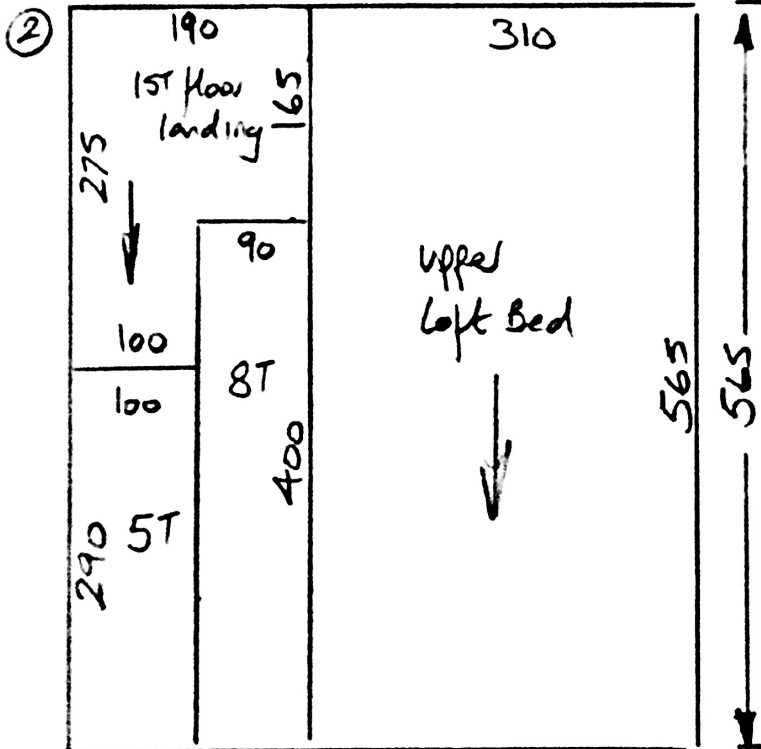

U/Lay = 132.50m²

Stock Reserved:-

Roll ①	Cut ③
25000	380
675*	
565	
770	
465	
2475	

*Cut last

Roll Breakdown

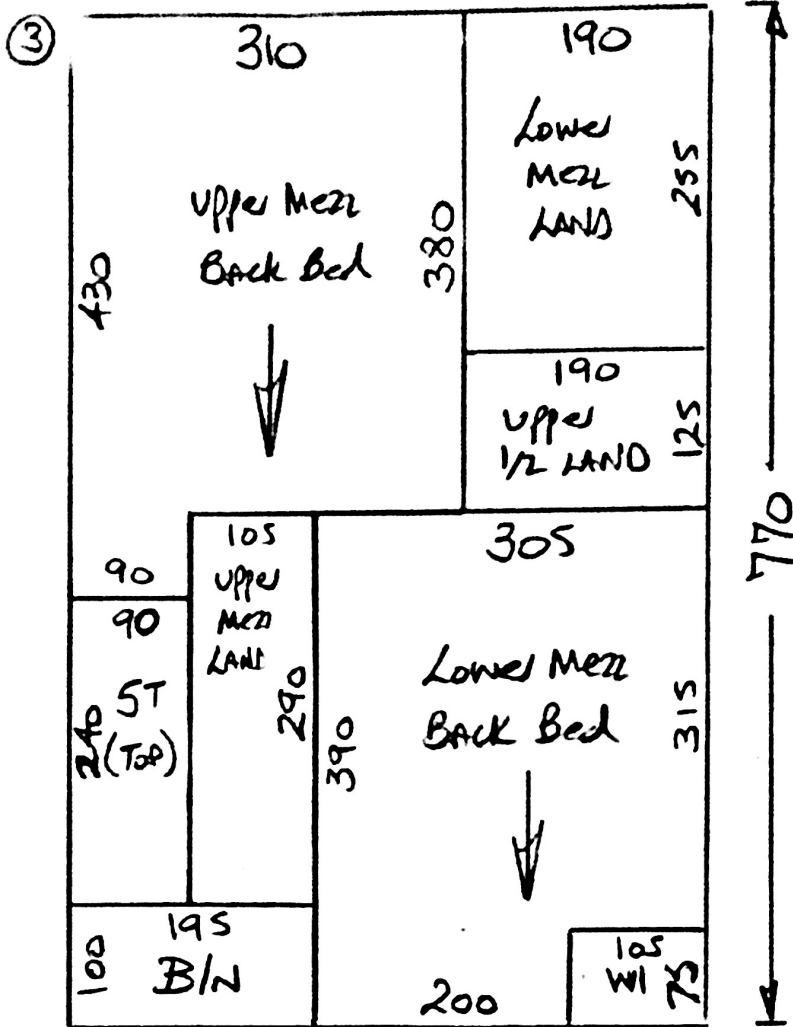

P29838
Hackin

20FG

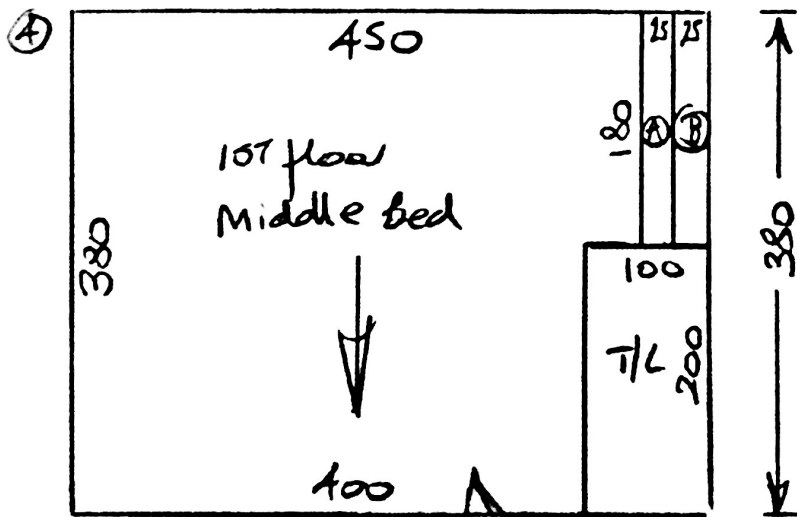

Mark Up With
JOB NO. &
STONE @ w/h

* FIT THIS BED
@ LATER DATE

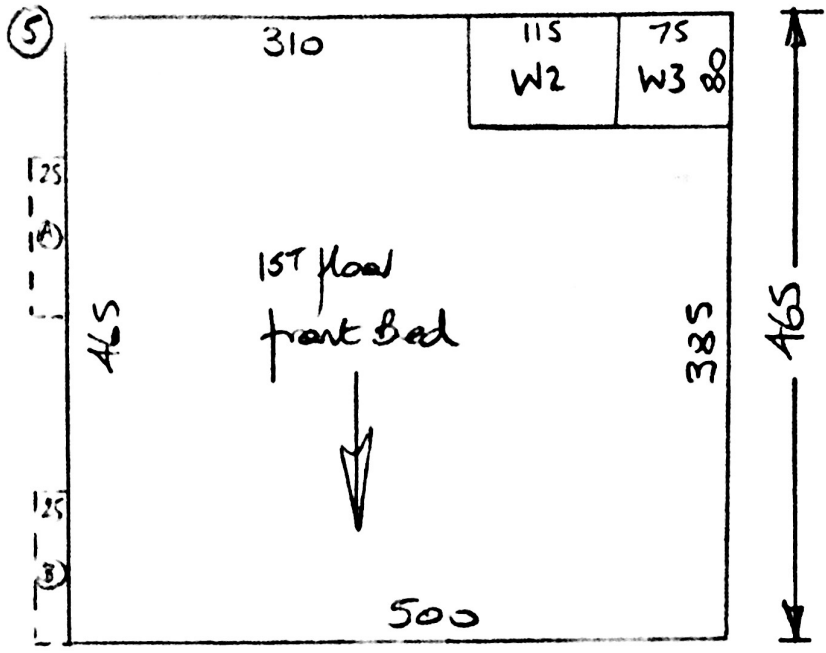

P29838
Hackin
3 of 6

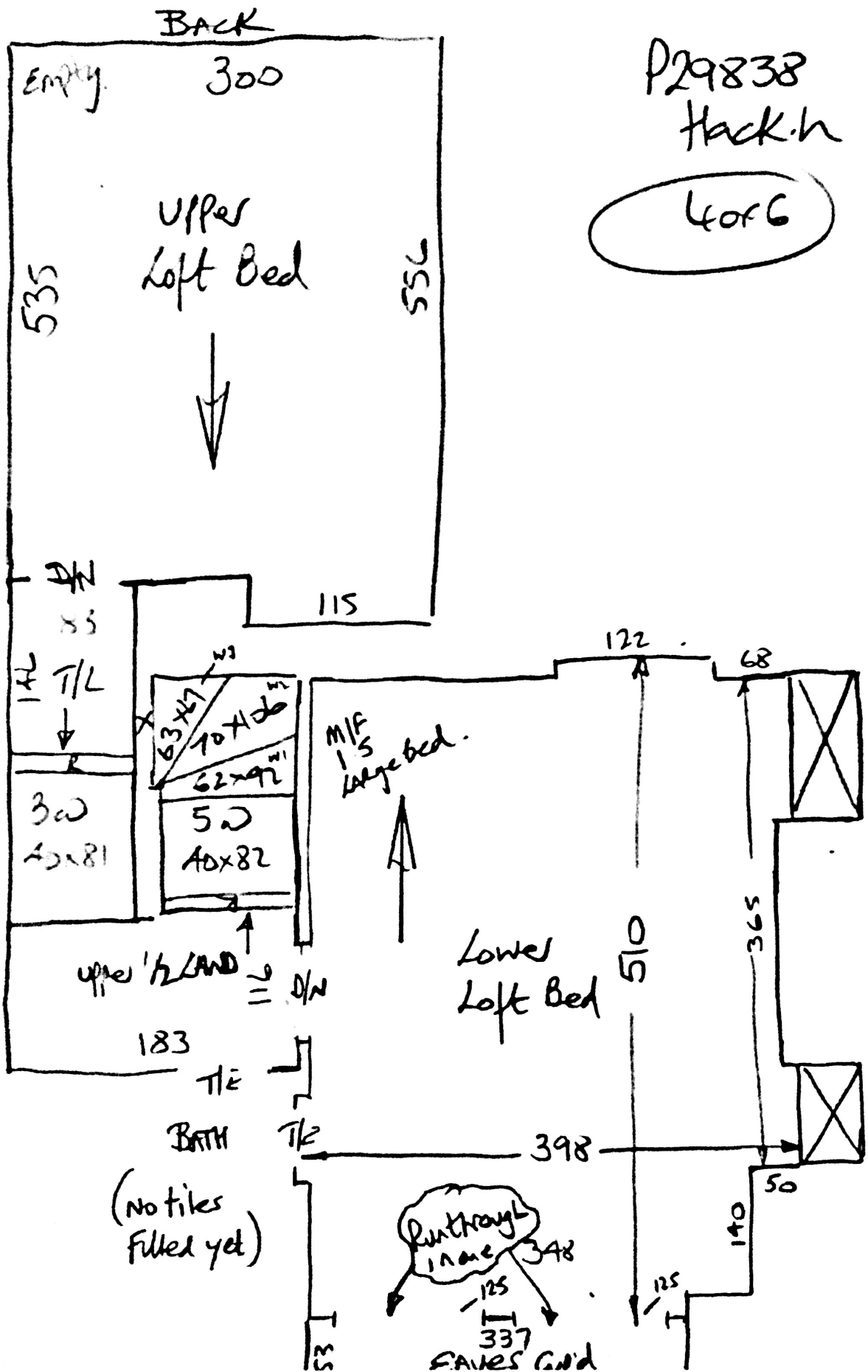

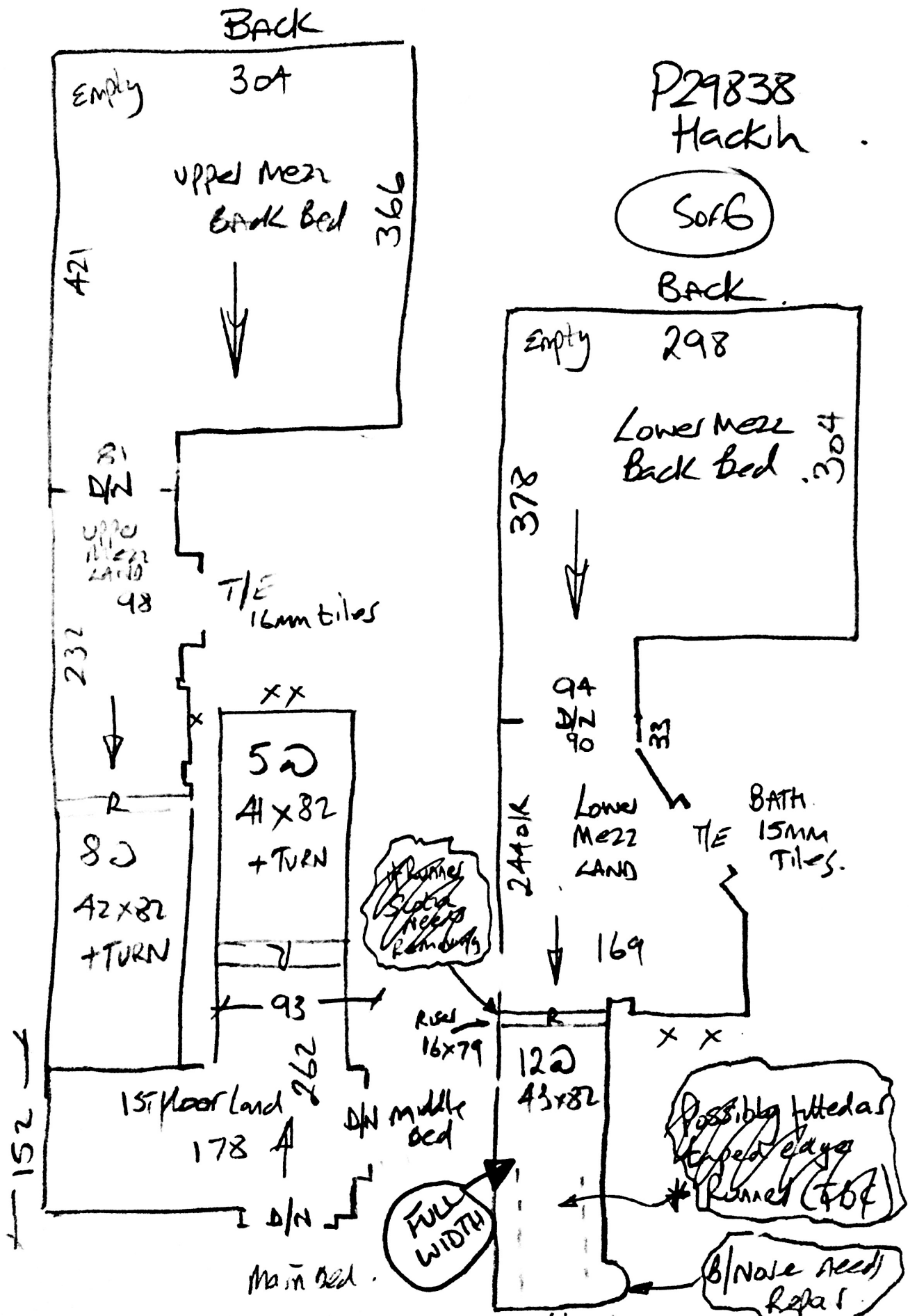

1st floor

FIT THIS BED @ LATER DATE

P29838 Hackin

6000

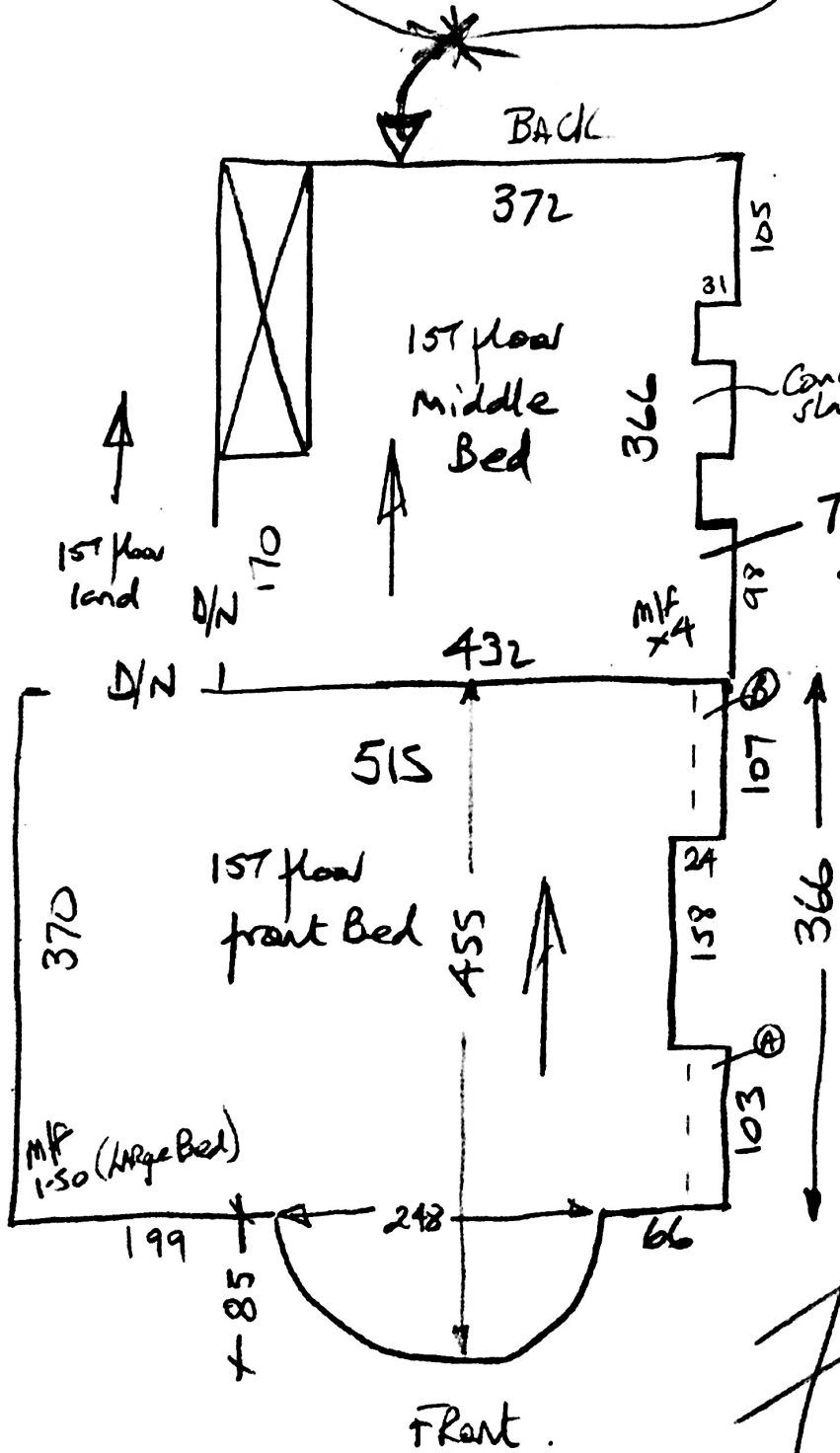

This room currently stacked with stuff (customer to clear) after later date

~~FIT front BED ON DAY 1 SO CUSTOMER CAN ENJOY MIDDLE BED TO FIT ON DAY 2~~