

P29849  
LOAD

10F1

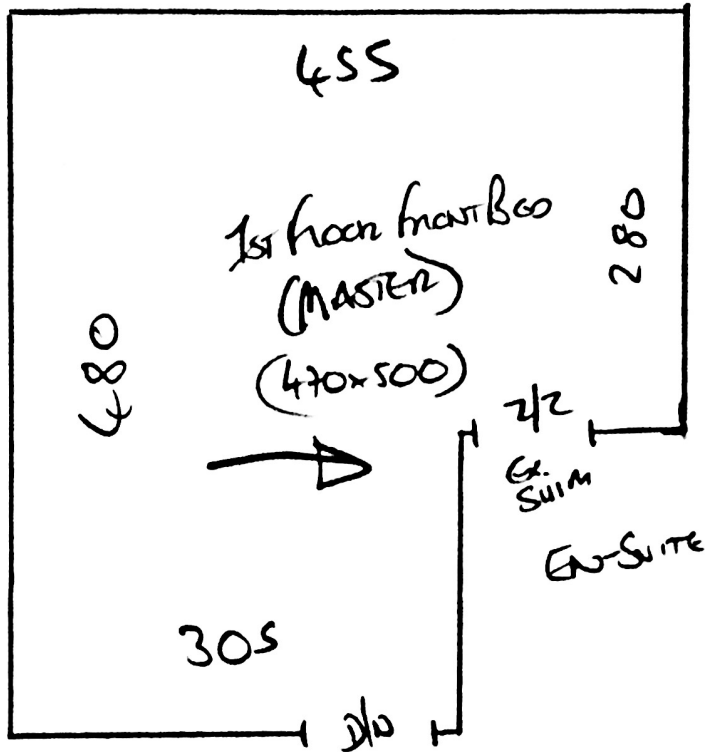

$$\frac{\text{SOFT VELVET}}{- \text{SV-672}}$$

← 470 x 500

= 23.5m<sup>2</sup>

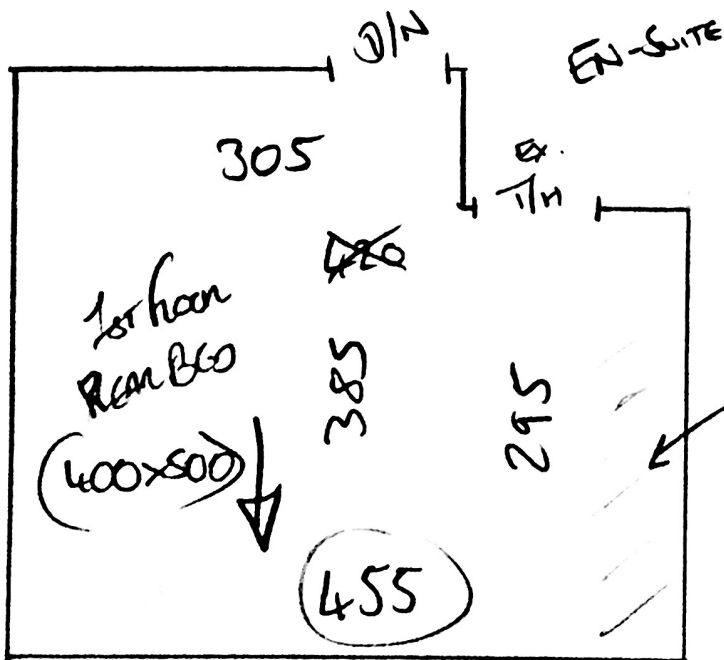

$$\frac{\text{SOFT VELVET}}{- \text{SV-670}}$$

← 400 x 500

Ex WARDROBE REMOVED  
So Room Now SAME  
WIDTH AS MASTER BGO.