

Transform Dryback - Zeepa Slate 36990  
= 2 Boxes

P27516  
Bloomfield  
37 Hotham Road  
Swissvale

Ann Striping - 3825 Silver  
= 2 Boxes

1 of 1

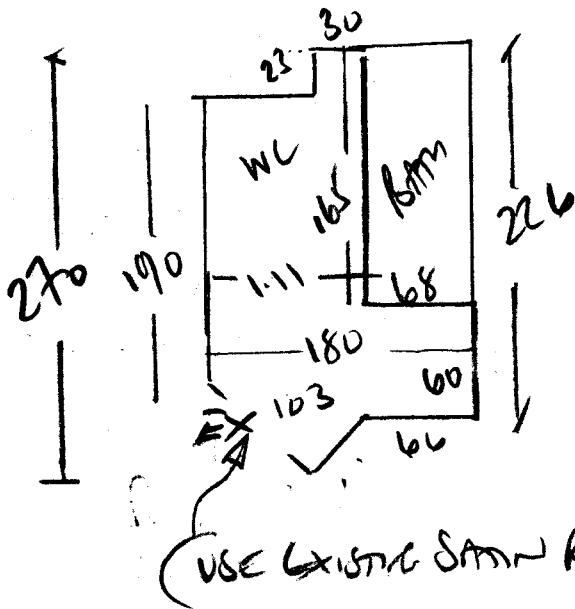

NETT 380m<sup>2</sup>

Confirm tile  
direction with  
Customer

Porcelain Tiles on Plywood + Screed (Customer to remove tiles)  
Laid over electric type underfloor heating element

Advise customer to uplift tiles / remove WC pan  
+ Bath panel prior to installation

Prime + Scream with STOPCAT 700 Flex  
Screed to be used with underfloor heating

\*Ring Sadi 30 mins before arriving  
to make sure she's at home.

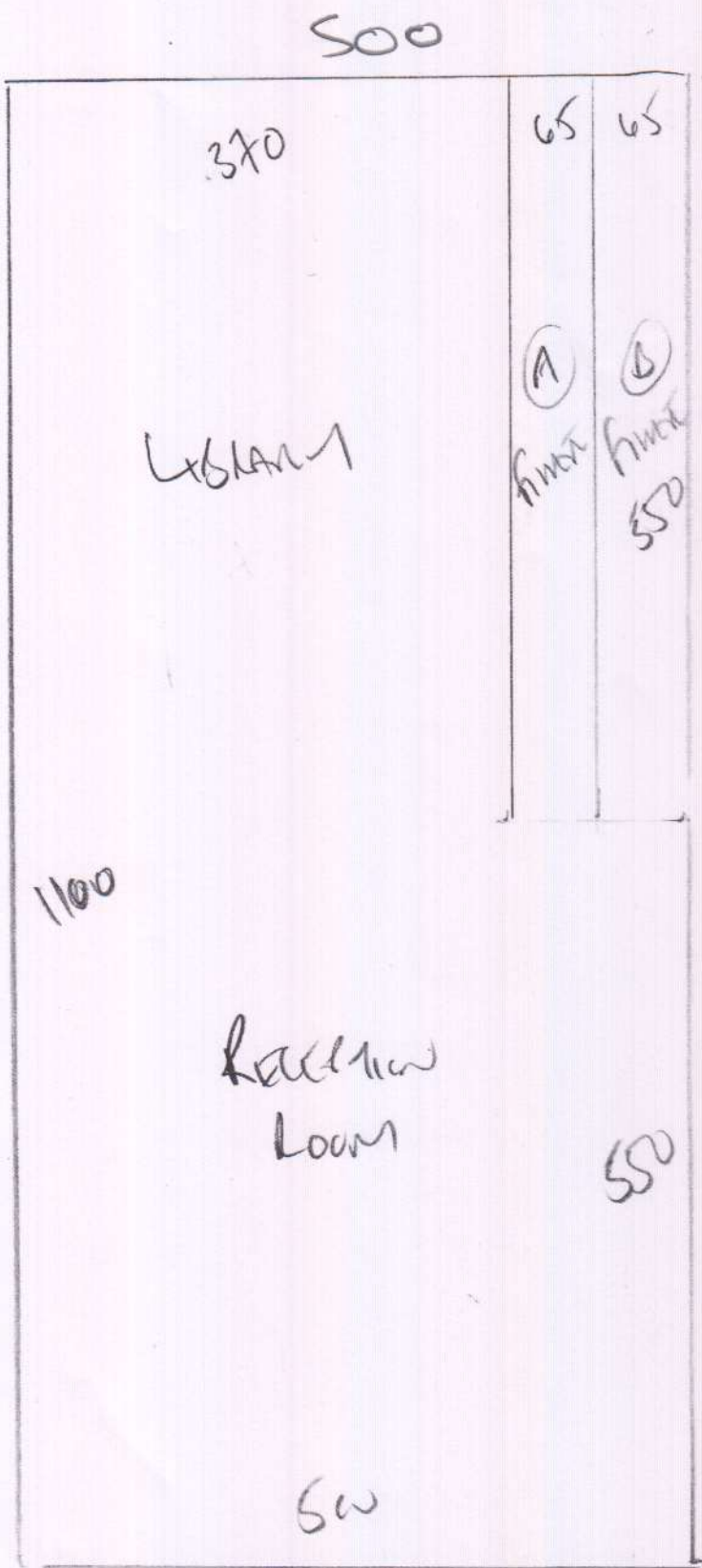

P29913  
 Hamcoré  
 BA CAROLINA  
 SW 3 9 E 1

10F7

Reception Room / LXSTAIR  
+ OFFICE  
 SUGAR VIEW 'CHIC'  
 CAEN BLOKED

Room 11W x 500  
 55m<sup>2</sup>

~~550~~

\* PRIORITY AREAS TO FIT - MASTER BED + OFFICE \*

Office + lobby + cuband

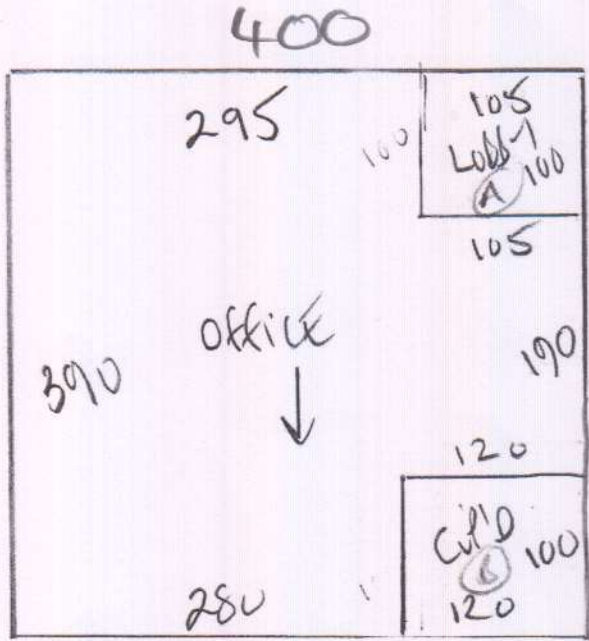

P29913  
HUMAN CORE  
134 CASTLEMAN  
SUBJECT

2 of 7

SILKIN VENT  
1 CHIC!  
COLOR BLONDE

PLAN 390 x 400

P29913  
HEATH COTE  
134 CABREL MAN

30F7

Master Bedroom

SILKEN VELVET  
~~MADEIRA~~ 'CHIC'  
Coral blonde

Plan 625 x 500

31.25m<sup>2</sup>

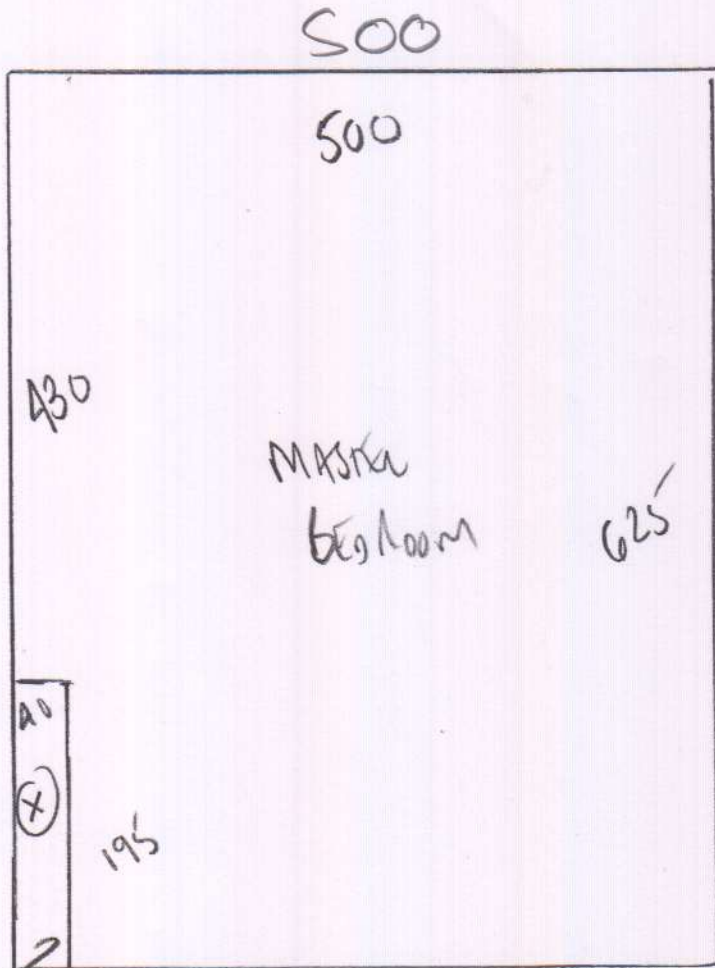

Arrow to Day Window Area

400

100 120 <sup>1</sup> / <sub>4</sub>	300
120 <sup>2</sup> / <sub>1</sub>	BEOA 240

P29913  
 HORTH LOTE  
 13A CAMELINA  
 BARRIS  
 SW 3 9E 1

4007

BEOA 2 + BEOA 4  
INC 25 mins + 1/4 LAND

SILKEN VELVET 'VOGUE'  
 COLOR 'BLONDE'

PLAN 240 x 400  
 BEO 2 405 x 400  
645 x 400

2580m<sup>2</sup>

P 29913  
 HEATH COTE  
 13A CASTELMAN  
 BARNES  
 SW13 9E1

(SOK7)

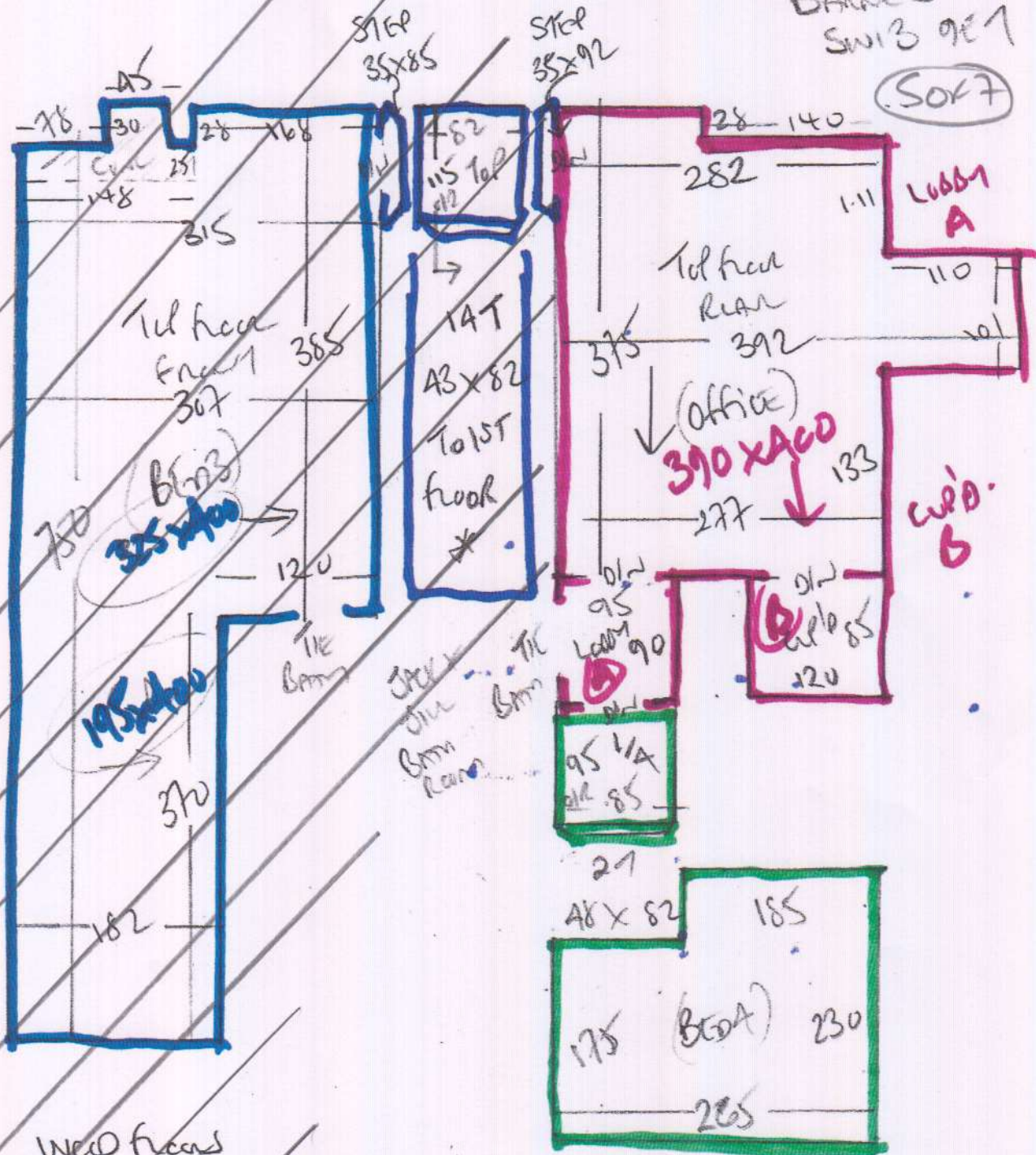

WED floors  
 NO split



P29913  
 HEAVY CORE  
 134 CASTERMAN  
 BARRIS  
 SWI 309E1  
 7007

Fit BARS  
 + SUMMS @  
 KITCHEN & WC

