

mrcarpet

Job No: P29378

Name: Bishop

Address:

Tel:

Sheet: (1 of 3)

Sloane Twist Super  
Col. SKO-5042

Cut Plan ① 595x500  
= 29.75m<sup>2</sup>

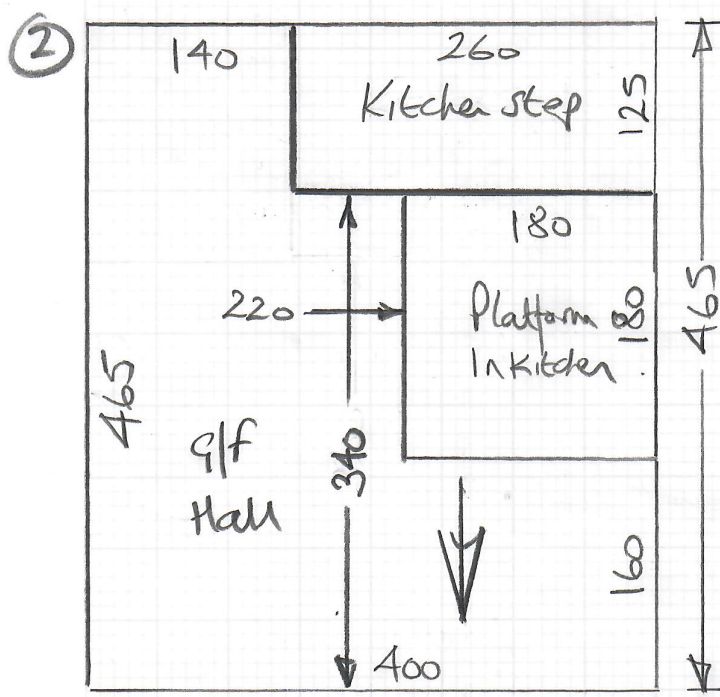

Alboran  
Col. Alb-037

Ground floor Bed 465x400  
Cut Plan ② 465x400  
930 x 400  
= 37.20m<sup>2</sup>

2nd floor

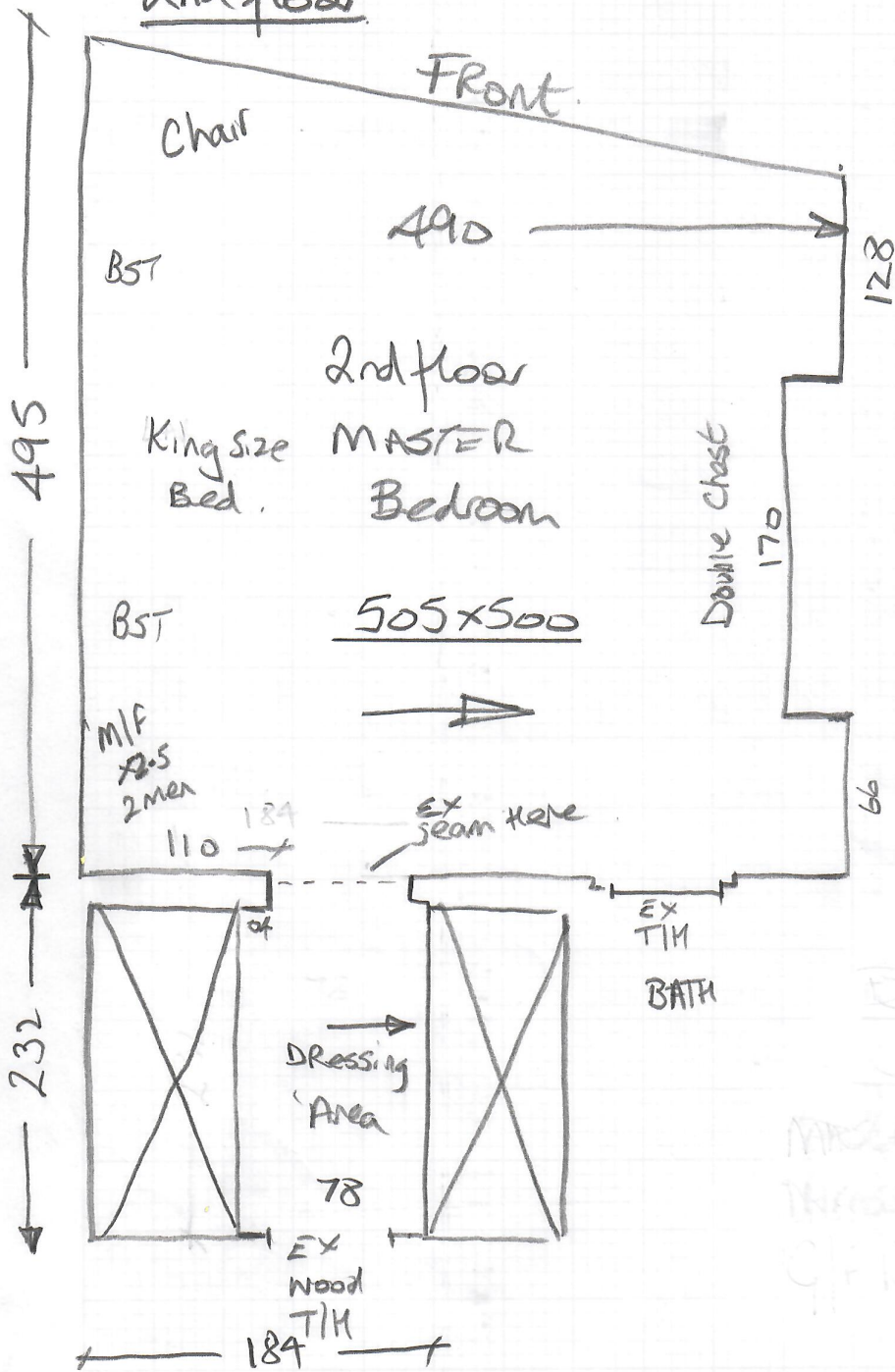

P29378  
Bishop

2 of 3

SLOANE TWISE SUPER  
Col. 5LO-5042

$u/lay = 27.50m^2$

Ethorne TWISE SUPER  
Col. 5LO-5042  
 MASTER BED 505 x 500  
 THROUGH AREA 4.50 x 500  
 G.F. TOTAL 595 x 500  
 = 1187.50m<sup>2</sup>  
 = 457.5m<sup>2</sup>

u/d Berber on Cloud 9

Re-use ex stl

Fit new u/lay?

Tight access up Curved staircase  
must be 2 men (Porterage x2)

# Ground floor

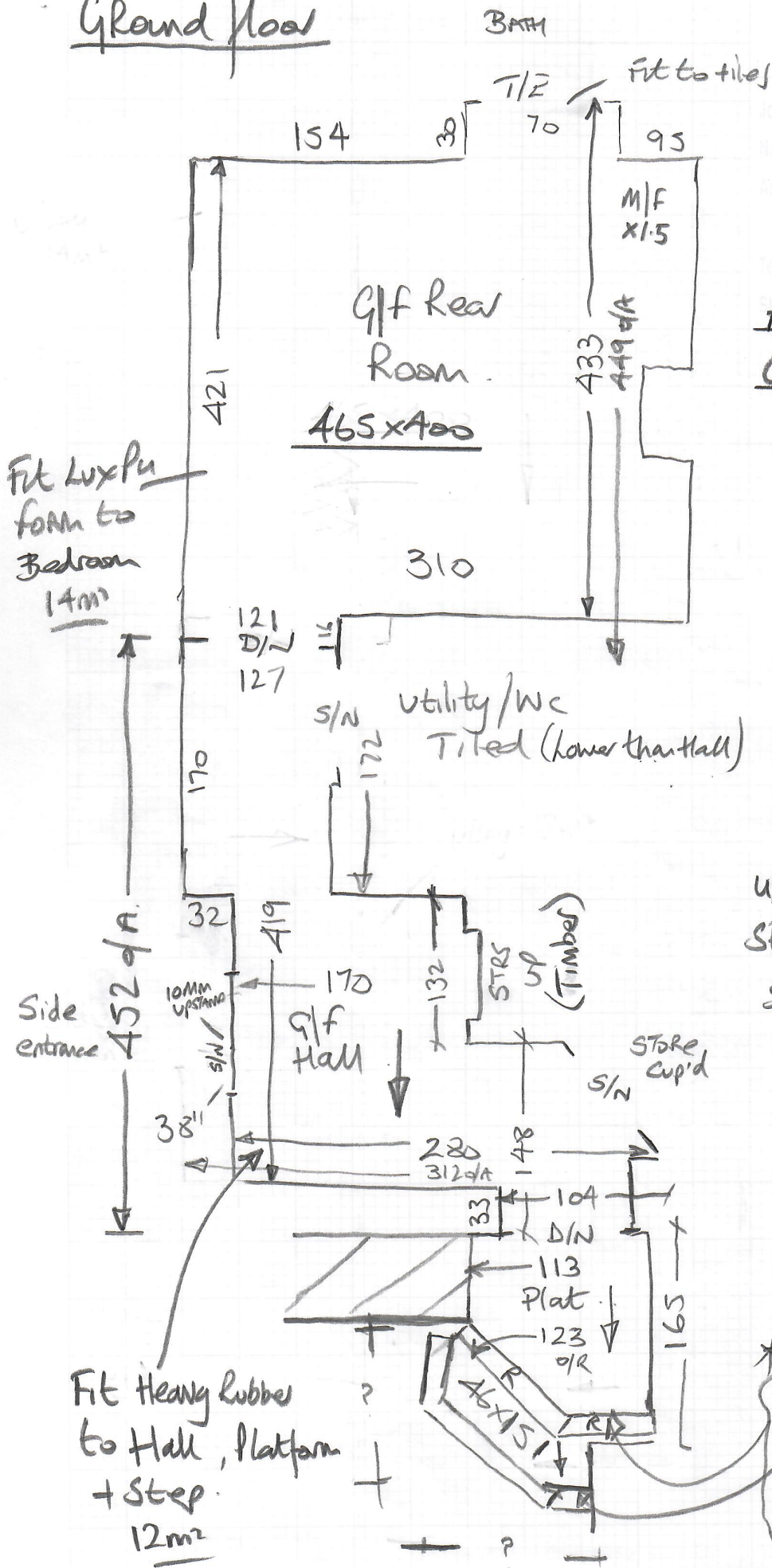

P29378  
Bishop

3 of 3

Albaran

Col Alb-037

Solid floors  
ex site  
Stick bars.

SATIN Al. Handles  
uplift H/B Coir  
stuck to Cloud 9

utility looks like it's  
stuck to the floor  
so allow extra for  
uplift

Game Kee's No.

\* Advised Nick  
to have a Blinade  
fitted in front  
of Platform + Step.