

P29870
 Sheridan
 (510F12)

LULWORTH
LW36
 = 295 x 400
 = 11.80m²
 U/LAY = 10m²

Wood floor
 Allow new s/e
 Ex carpet has a lot of moth damage
 Send Proton Details
 Will be empty.
 *Broken & Squaky Boards
 Send Lee's No.

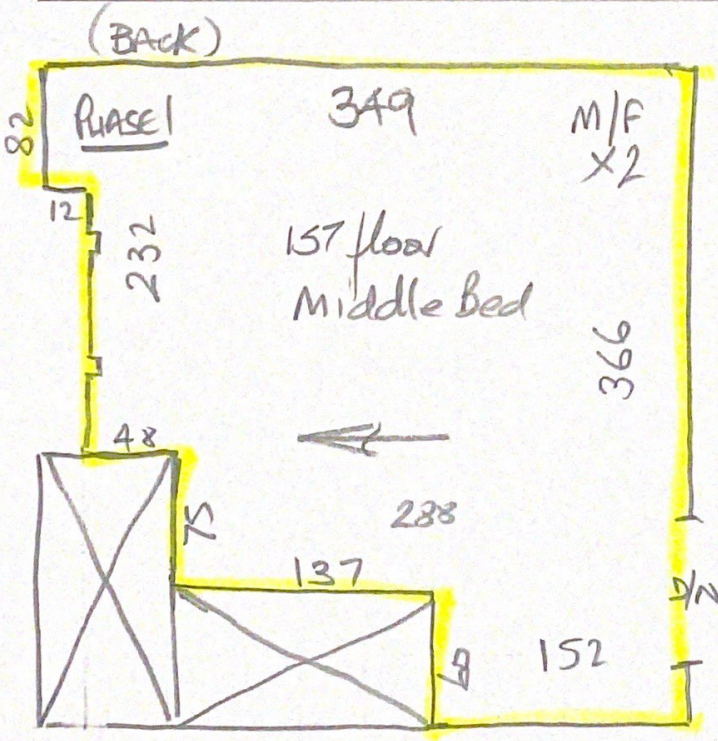

~~Wood floor~~
 Wood floor (Allow new s/e)
 U/D Ex wool twist or felt
 No visible moth damage
 But difficult to know
 for sure?

LW36
 = 360 x 400
 = 14.40m²
 U/LAY = 12.50m²