

Phase 2 - 3/3 2nd Call

~~3/11 (later date)~~

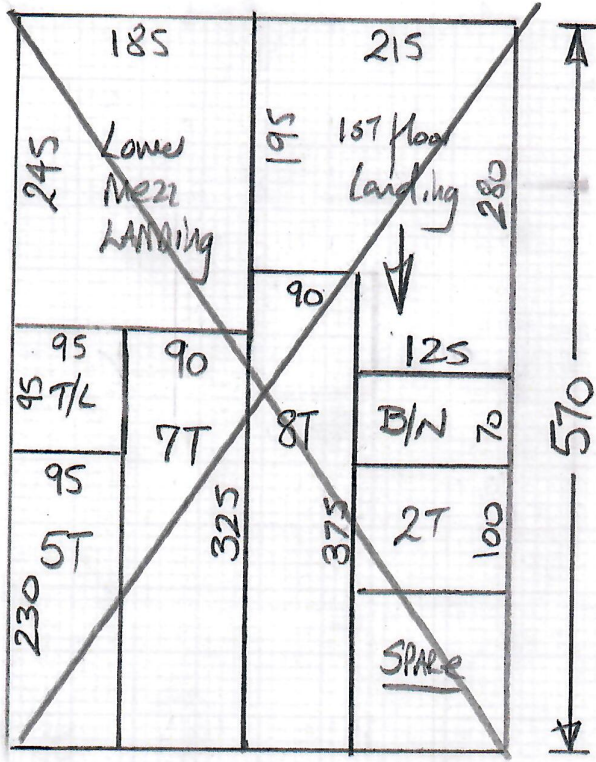

P29870  
Sheridan

1 of 2

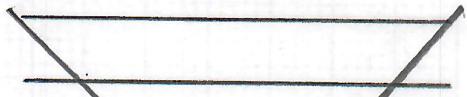

~~Cut Plan 570x400  
= 2280m<sup>2</sup>~~

~~u/lay = 20m<sup>2</sup>~~

Lulworth

Col. LW36 (Soft orchid)

- ~~Lower Mezz Back Bed 295x400~~
- ~~1st floor Middle Bed 360x400~~
- Tot floor bedroom 355x500

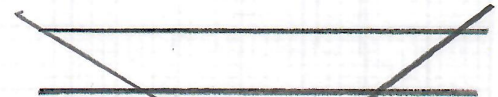

~~Trange 845x400  
= 3380m<sup>2</sup>~~

~~u/lay = 32m<sup>2</sup>~~

Filler here from main house

BACK

P29870  
Sheridan

2 of 2

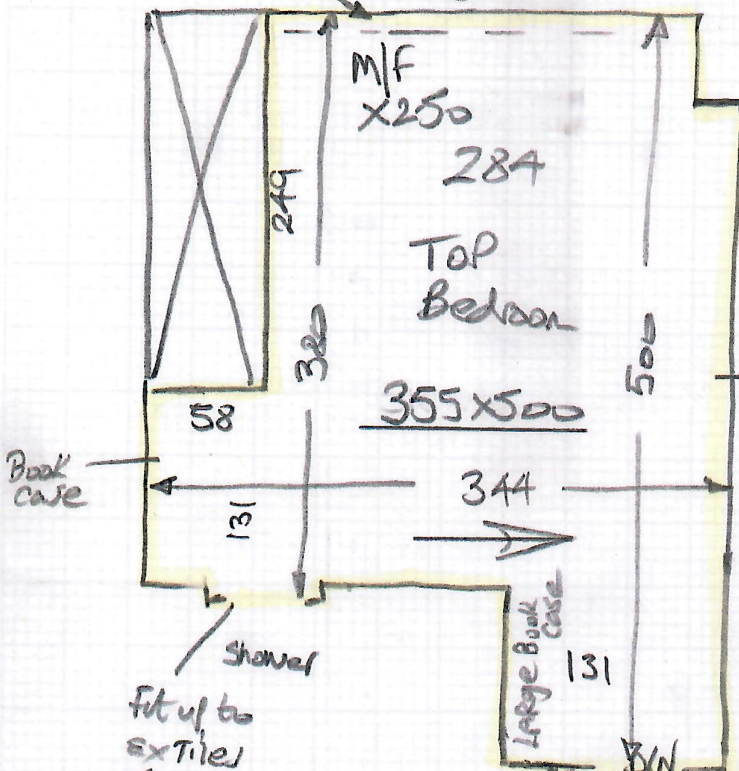

Wood floor  
 Allow noise  
 creaky boards  
 uplift ex wall  
 carpet on felt  
 some walk  
 damage.

Lots of furniture  
 2 men req

Fit up to  
 exterior  
 (No BRK)

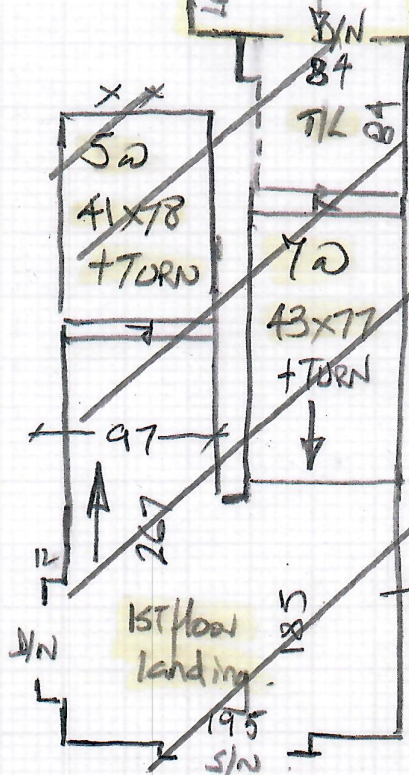

Middle  
 Bed

Embedded  
 wood/n  
 to remain

BATH  
 ex  
 tiled  
 d/n

Large  
 Bureau

Front bed  
 Sanded boards

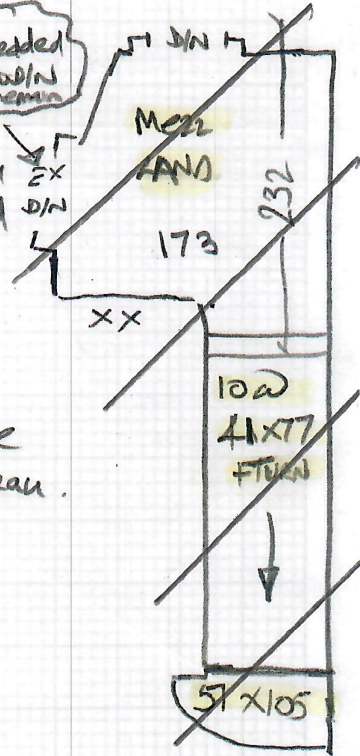

HALL  
 Timber