

P29898  
 SACK 7  
 A BEMISH (CAN)  
 SWIS 106

LCF 2

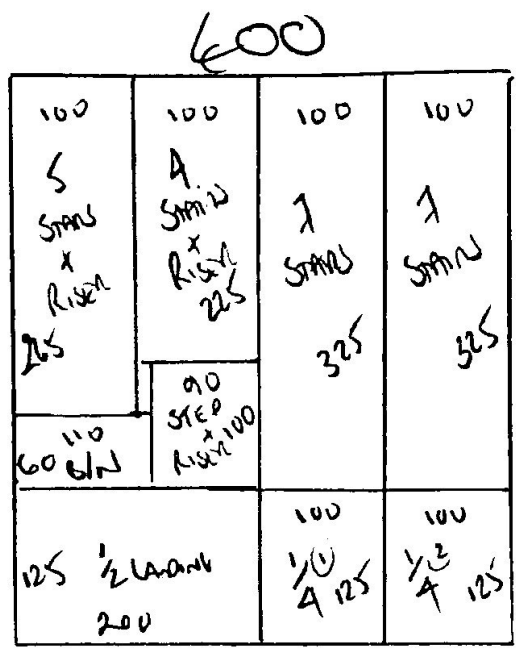

450

STAIRS + LANDINGS  
EXCLUDES 1ST FLOOR 711 HALL  
LANDINGS - TO REMAIN UNCO

EASY CARE TWIST  
 COLOR EASY-27

PLAN 450 x 600

18m<sup>2</sup>

Waco floor

~~Waco floor~~

EXISTING GRIPPER

A x NEW ANCO 216/216 \*

REQUIRES

↑ 71  
AS x 80

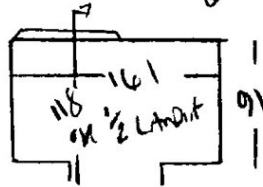

ANCO 212

TOP NUSING

ANCO 216/216

RISER

30 x 73

51

AS x 75

P21898

SACKET

4 BEMISH ROAD

SWIS 106

2CF2

1ST floor LANDIT

ANCO 216/216

RISER

30 x 76

41

AS x 76

CAPT BAND → 61N

TO LANDIT

AS x 92

71

AS x 77

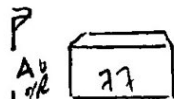
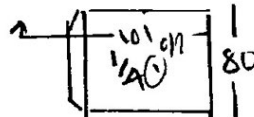
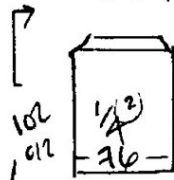

RISER

21 x 73

ANCO 212/216