

P29996
Cook

lot 4

Lulworth

Col. AN-43

Son's bedroom 310 x 400

Cut Plan ① 480 x 400

Cut Plan ② 460 x 400

12.50 x 400

= 50m²

u/kg = 46m²

③

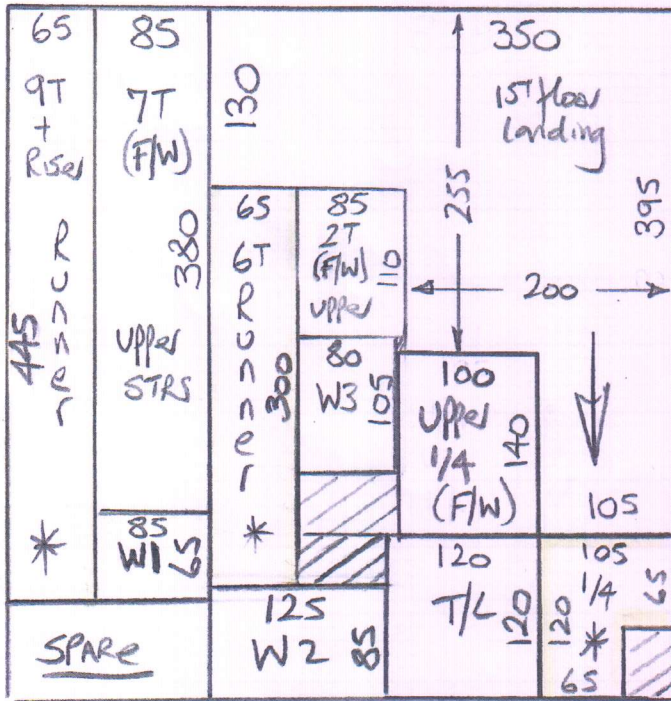

P29996
Cook

② of 4

Chelsea
Col. Burnwood

Cut Plan ③ 515 x 500
= 25.75 m²

U/LAY =

LAND + upper STAIRS = 16 m²

Runners = 6 m²

Taping = 18.10 Lin metres

* Cut down to exact sizes w/ WITH # Send to Kasia's for Binding.

* MUST MATCH STRIPES BETWEEN 1/4 & 6T (SEE PAGE 4 OF 4 FOR LAYOUT).

P29996
Cook

(344)

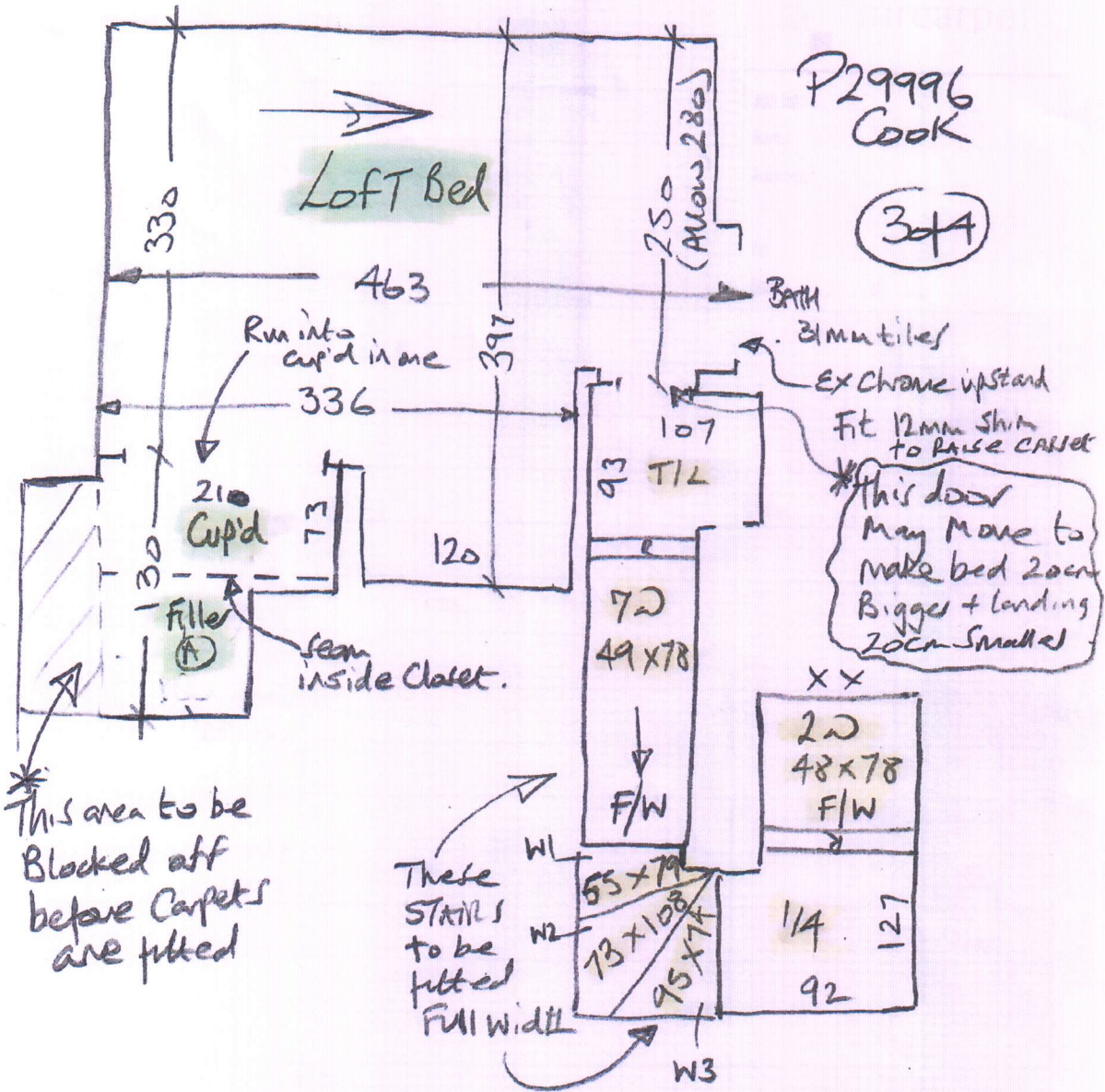

1ST floor

Tall Double door
w/R here

P29996
Cook

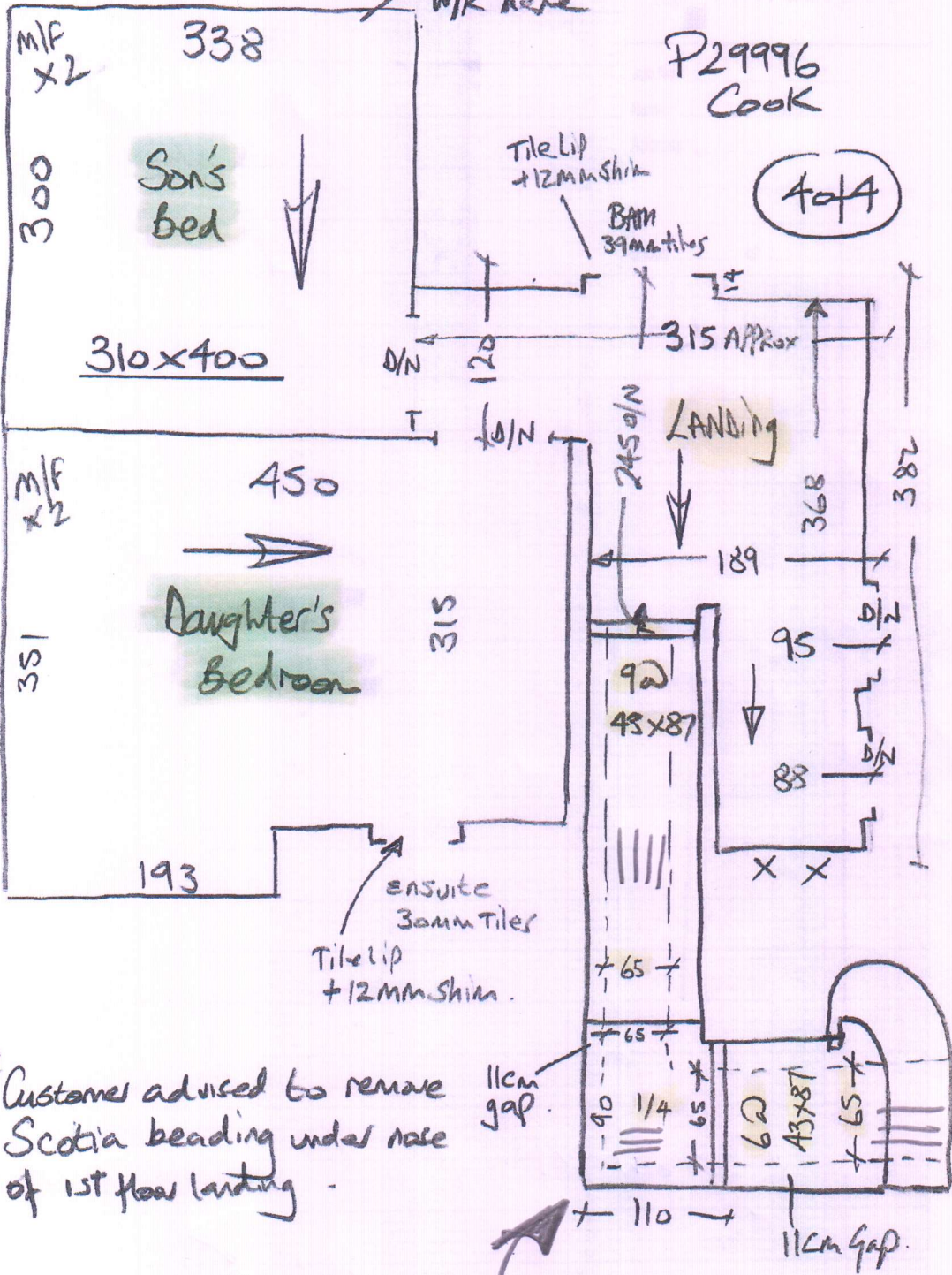

* Customer advised to remove Scotia beading under nose of 1st floor landing.

(RUBBER UNDERLAY TO RUNNER ONLY)

* MATCH STRIPES BETWEEN 1/4 & 6T