

P30001
HOLEY

(1 of 4)

TRAMORE PLAIN

-TP-517

915 x 400

275 x 400

550 x 400

175 x 400

1915 x 400

= 76.6m²

2300 x 400
Row

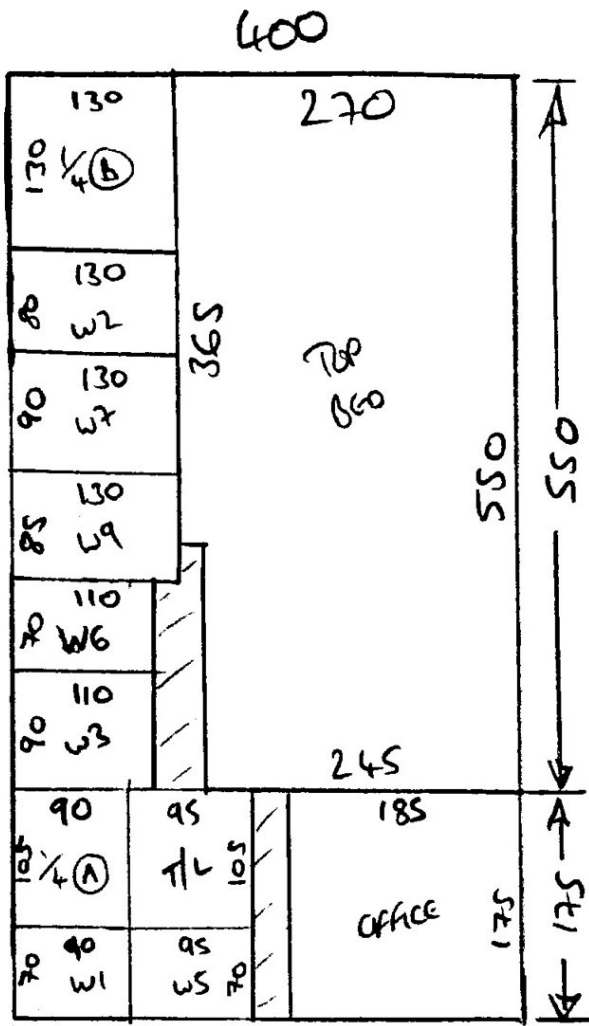

P30001
HOPLEY

20-4

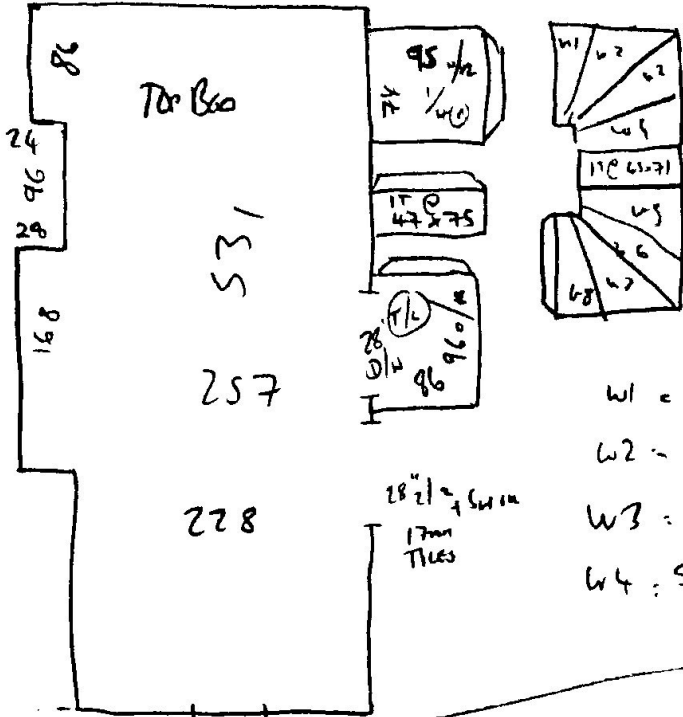

P30001
HOPLEY

30K4

- W1 = 58x76
- W2 = 64x99
- W3 = 74x96
- W4 = 55x70
- W5 = 56x77
- W6 = 55x95
- W7 = 75x100
- W8 = 66x69

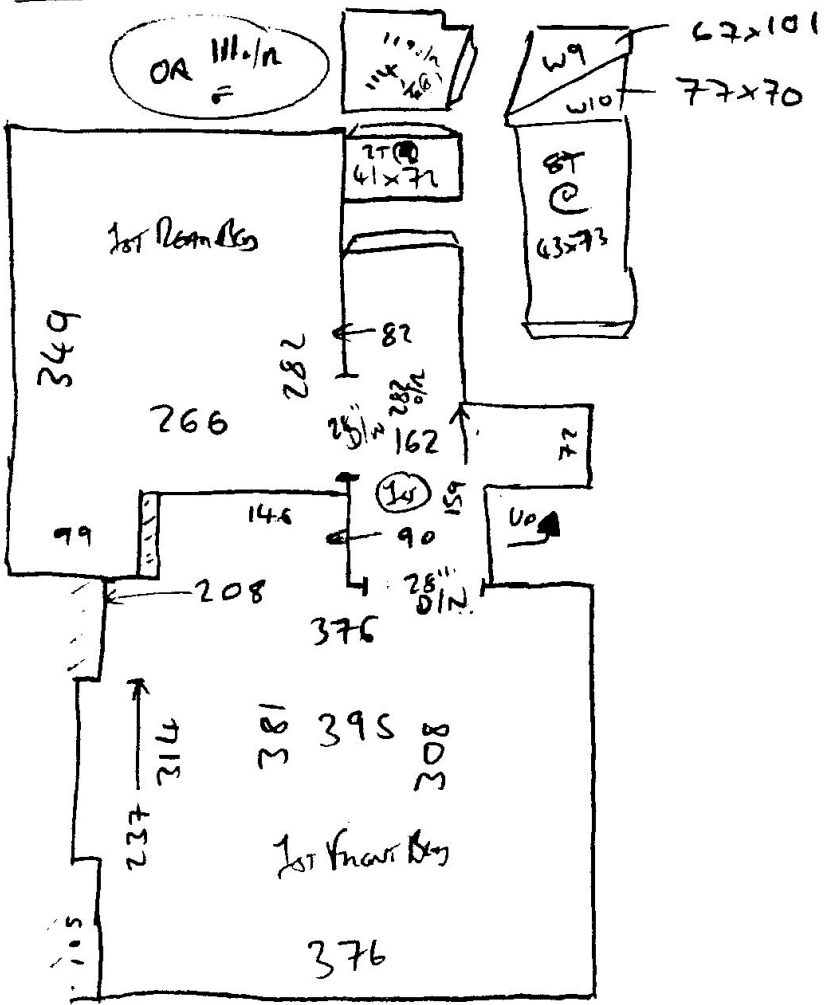

2x 1st Beds + barrier
Ex. H/Bones

P30001
HOOLEY

40x4

- TIMBER SUB FLOOR
+ UNDERFLOOR HEATING.
- FIT LOW DOOR RUBBER UNDERWAY + STICK GRIPPER
& DOORBARS

