

Albaran, Col. Alb-024

$$\text{Bed 1} = 305 \times 500 = 15.25\text{M}^2$$

$$\text{Bed 2} = 305 \times 400 = \underline{12.20\text{M}^2}$$

mrcarpet  
Job No: P30004  
Name: Sharma

Address:

Tel:

Sheet:

1 of 1

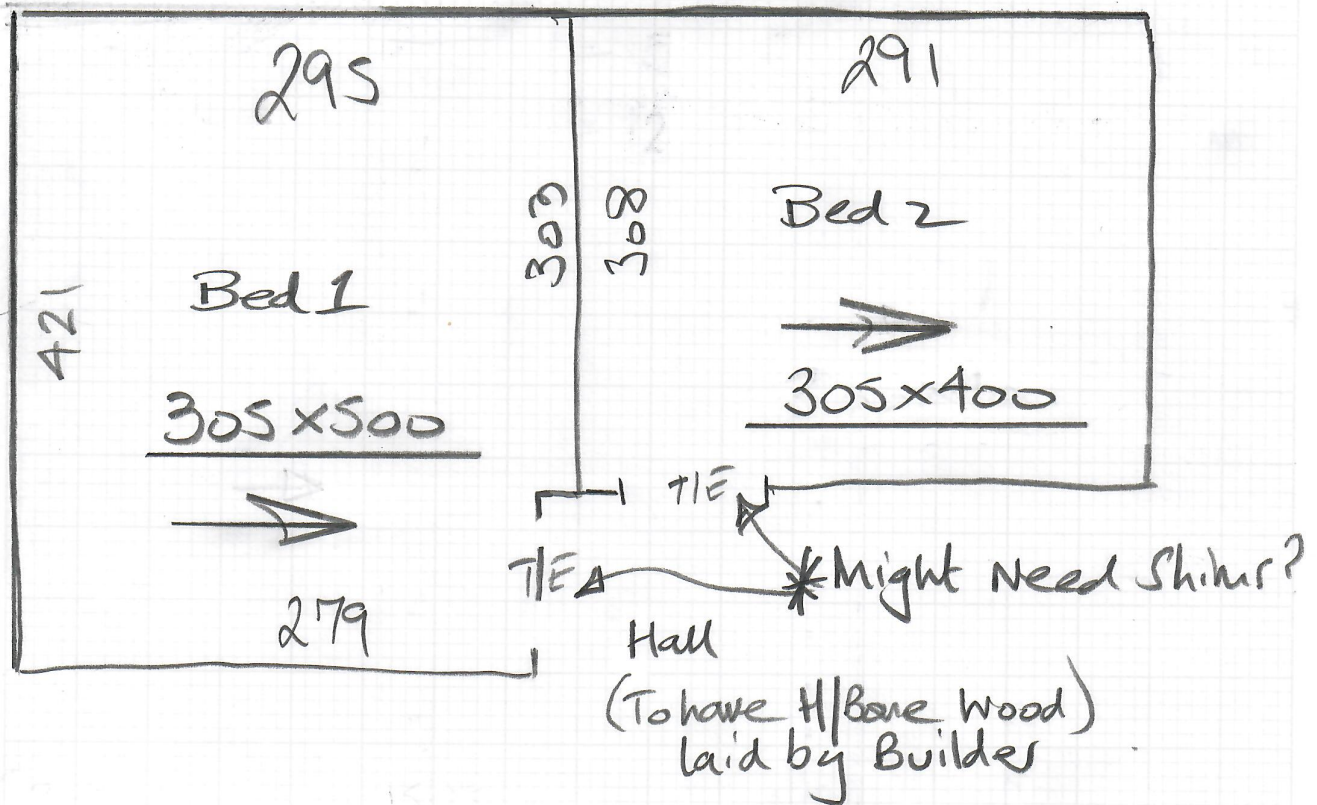

\* Bedrooms to have Mesh u/floor heating fitted which will have latex screed laid over top

\* Therefore all Grippers + BARS Must be Stuck & all u/Lay should be fixed with Spray adhesive (Not Staples!)

Antique Brass BARS (Special order)