

P30012
MCLTON

1 of 2

FREEDOM TWIST
- 880 EGYPTIAN COTTON

$CurPlan1 = 545 \times 400$
 $CurPlan2 = 350 \times 400$
 $CurPlan3 = 290 \times 400$

$FrontBed1 = 290 \times 500$
 (Phase 2)
 $= 61.9m^2$

*
 Phase 1 = MASTER BED
 +
 FRONT BED 2

 Phase 2 = FRONT BED 1
 +
 LOUNGE

NOTE: CARPET IS ON THE COMPUTER AS THE WRONG COLOUR. IS MEANT TO BE EGYPTIAN COTTON!

PHASE 1 ~~1000~~ MASTER BED + front bed 2

PHASE 2 ~~1000~~ front bed 1 + LOUNGE

P 30012
MURTEL
6 THE SLIMING
CASTELNAN
SWISS 9 EN
2 of 2

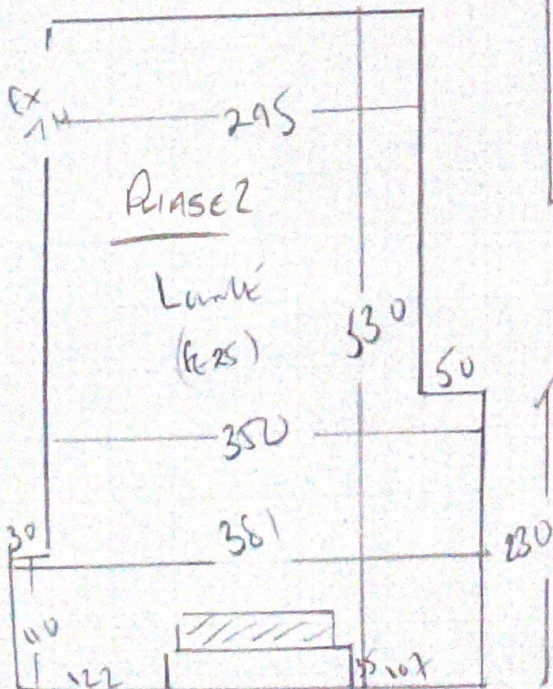
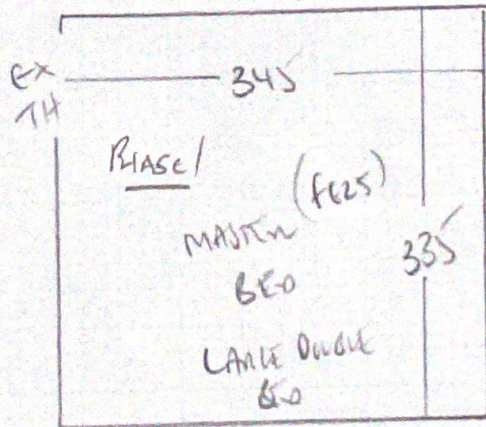
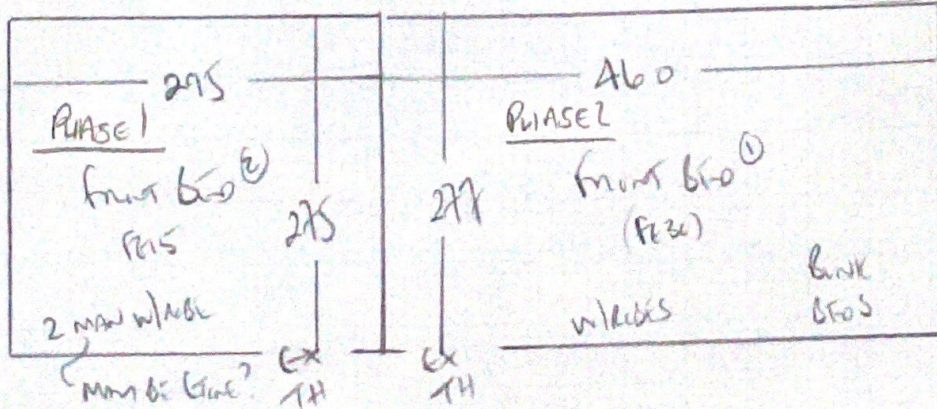

Lounge 545 x 400
MASTER BED 350 x 400
front bed 2 290 x 400

1185 x 400 474m²

front bed 1 290 x 500 145m²

TOTAL 619m²