

ROLL BREAKDOWN

Job No: P30031
 Customer Name: Allen
 Carpet: Elements Design
 Colour: ELDES-15

ROLL A		
ROLL SIZE	17.00m	5.00m
Cut Plan 1	6.15m	5.00m
Cut Plan 3	7.85m	5.00m
Cut Plan 5	2.70m	5.00m
Roll Balance	0.30m	5.00m

ROLL B		
ROLL SIZE	16.05m	5.00m
Master Bed	3.75m	5.00m
Cut Plan 2	7.50m	5.00m
Cut Plan 4	4.50m	5.00m
Roll Balance	0.30m	5.00m

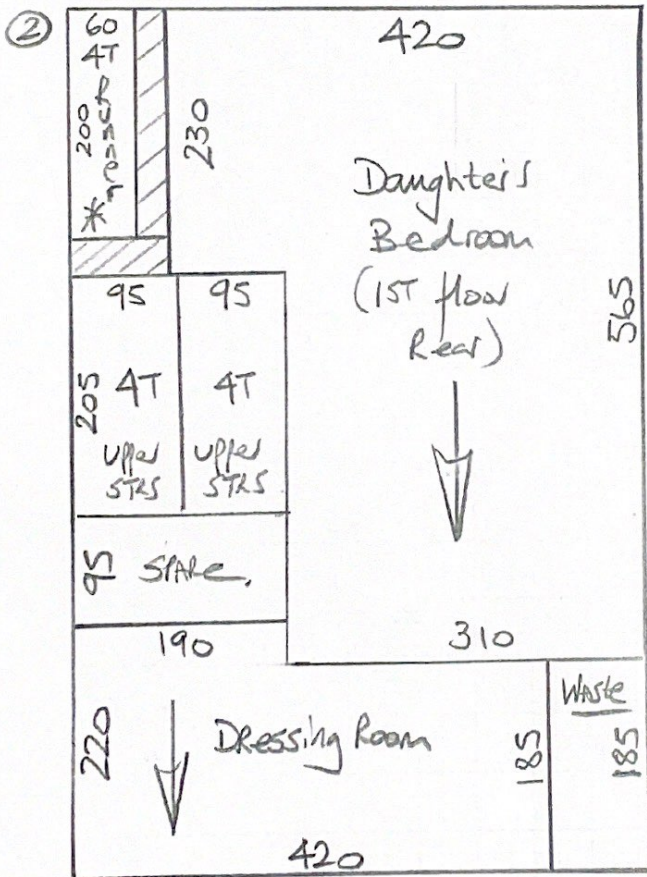
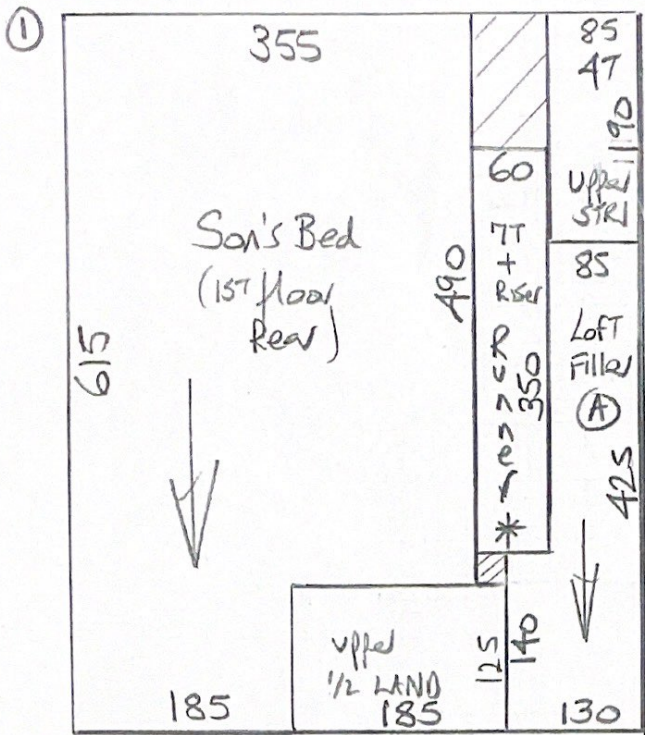

P30031
Allen

1016

ELEMENTS DESIGN
EDES-15

- Master bed 375x500 (B)
- Cut Plan ① 615x500 (A)
- Cut Plan ② 750x500 (B)
- Cut Plan ③ 785x500 (A)
- Cut Plan ④ 450x500 (B)
- Cut Plan ⑤ 270x500 (A)

$$32.45 \times 500 = \underline{\underline{162.25m^2}}$$

Row (A) = 1700x500
Row (B) = 1605x500

Re-plan if customer goes for full width option or lower s/c?

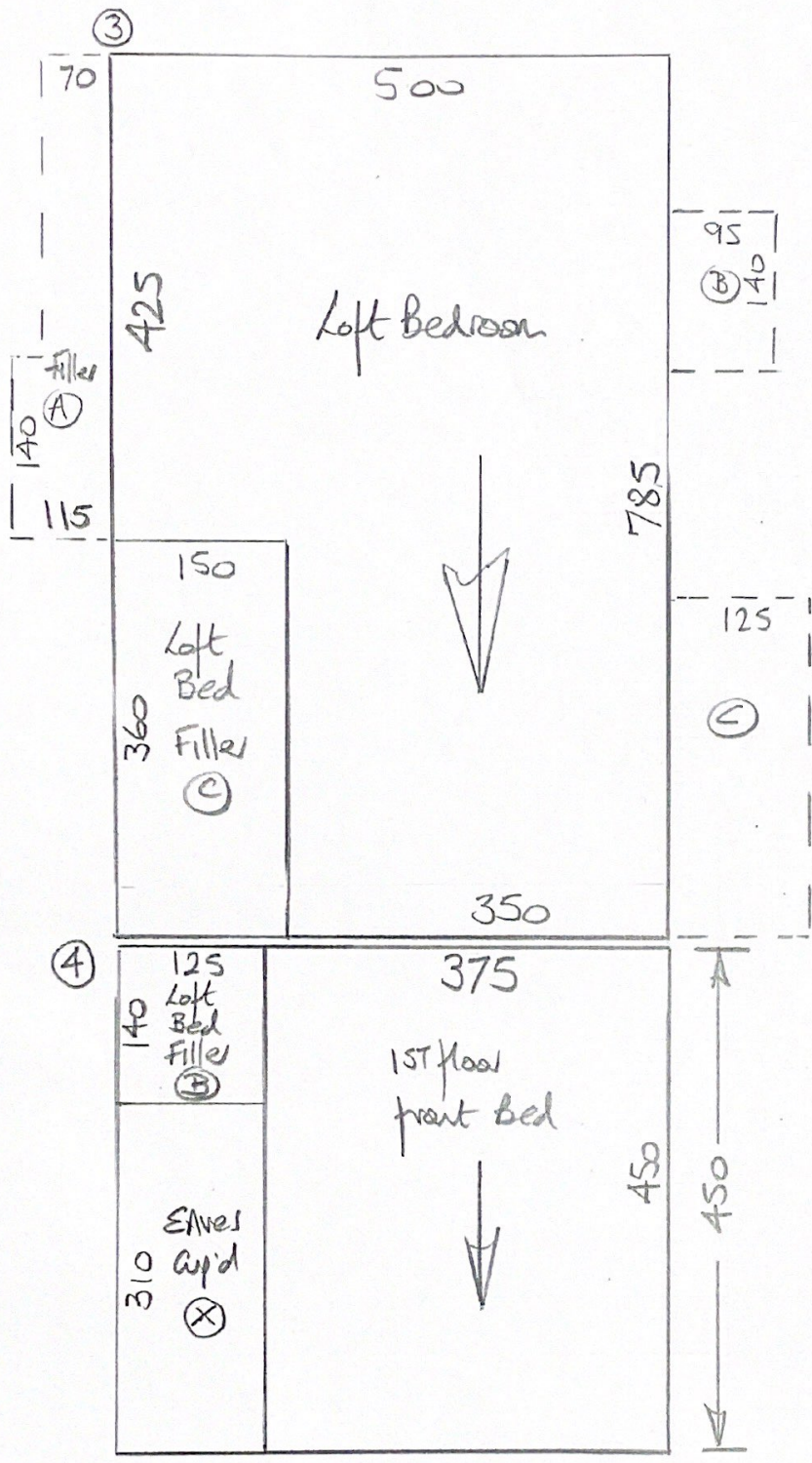

P30031
Allen
20f6

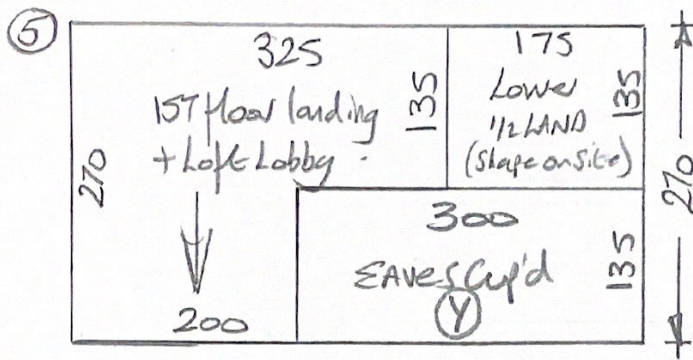

P30031
Allen

30f6

Top floor

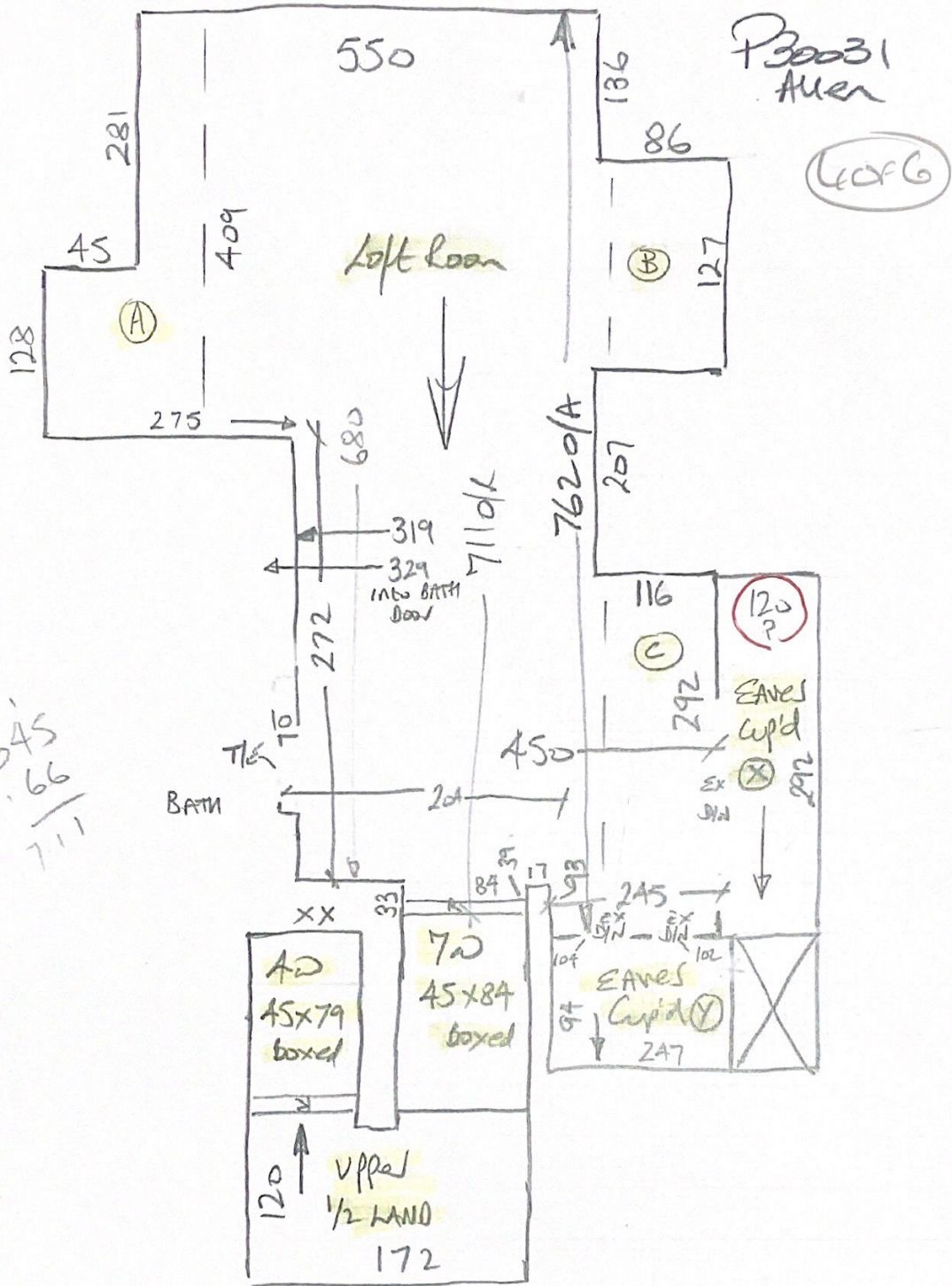

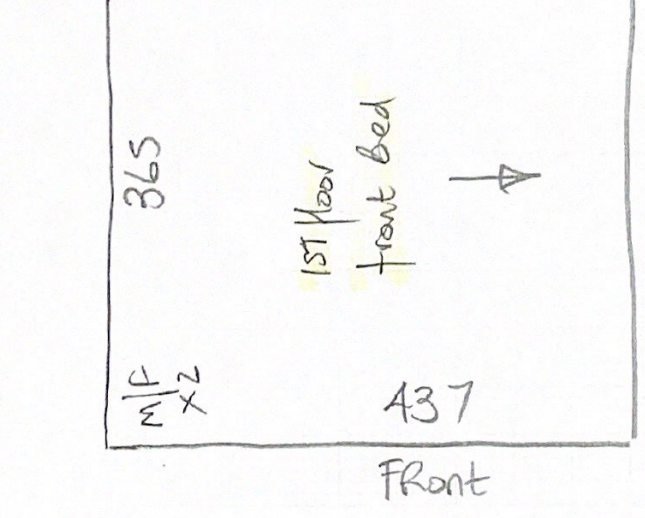
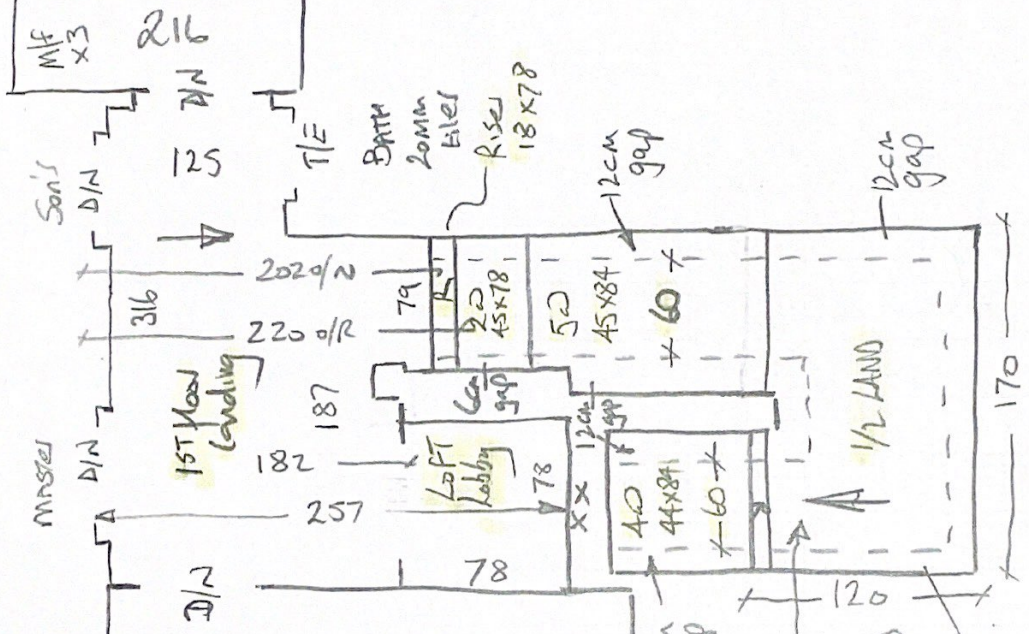
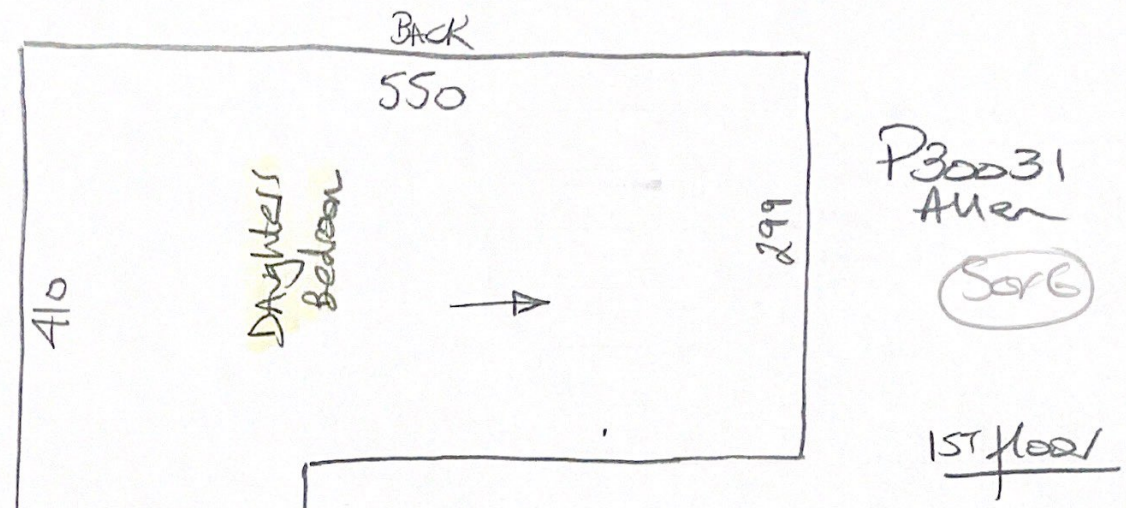

1/2 STES + 1/2 LAND might be
 Runners of full width
 Customer hasn't decided
 yet.

MATWELL = 95 x 183 (Arow 105 x 200)

P30031
Allen

6006

Fitted Cupboards built on top of existing cabinets

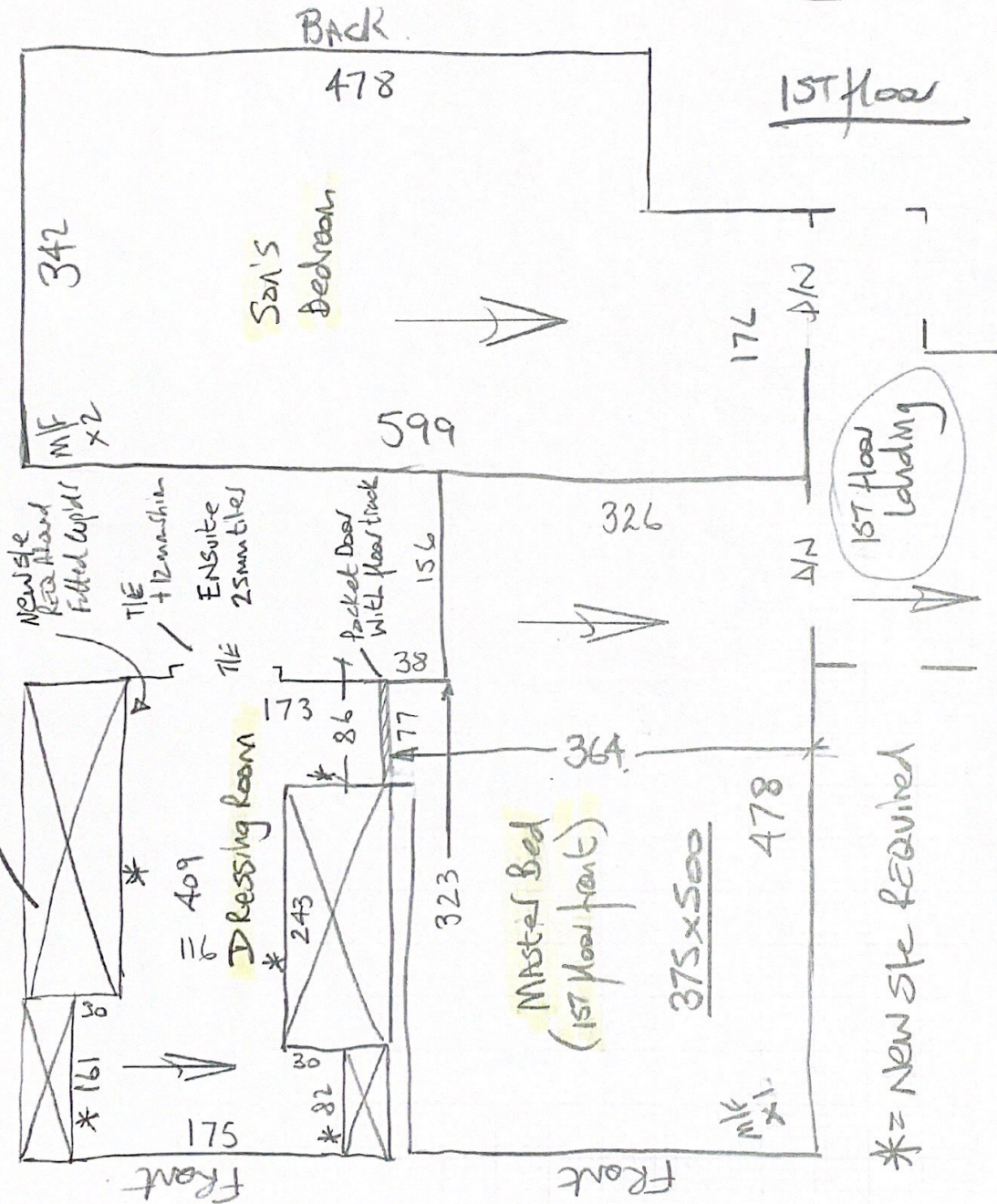

* = New site required