

P30035  
Navalon

lock  
~~10877~~

Duet

Col. Due-12

Cut Plan ① 635 x 400

Master Bed 440 x 400

Middle Bed 310 x 400

$$1385 \times 400 = 5540m^2$$

Mezz Back Bed 285 x 500  
= 1425m<sup>2</sup>

Total = 6965m<sup>2</sup>

v/lay = 60m<sup>2</sup>

ON SITE

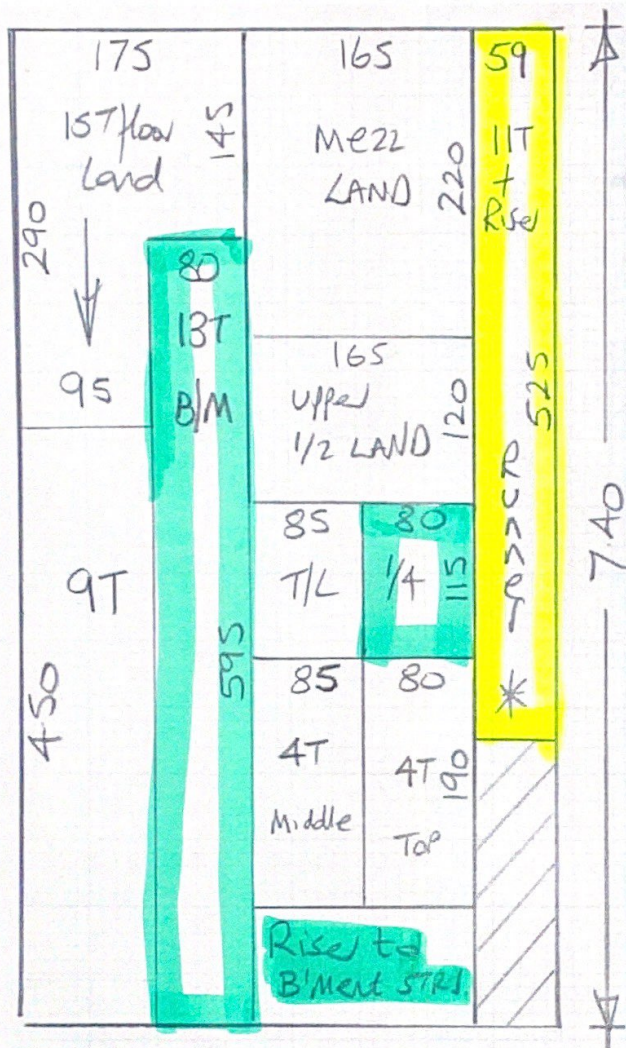

P30035  
Navalan

Zofle  
~~11/11/14~~

Lingfield

Col. LIN 032

Cut Plan 740x400  
= 2960M<sup>2</sup>

U/Lay:-

Runner =

Rest =

Taping = 1050km

\* Cut Runner @ W/M

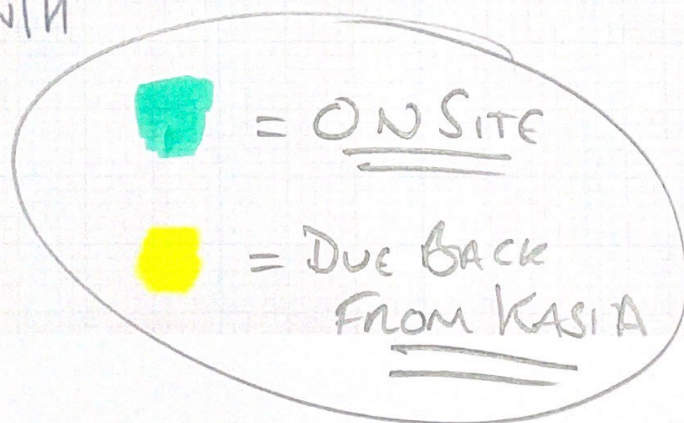

1ST floor

Front

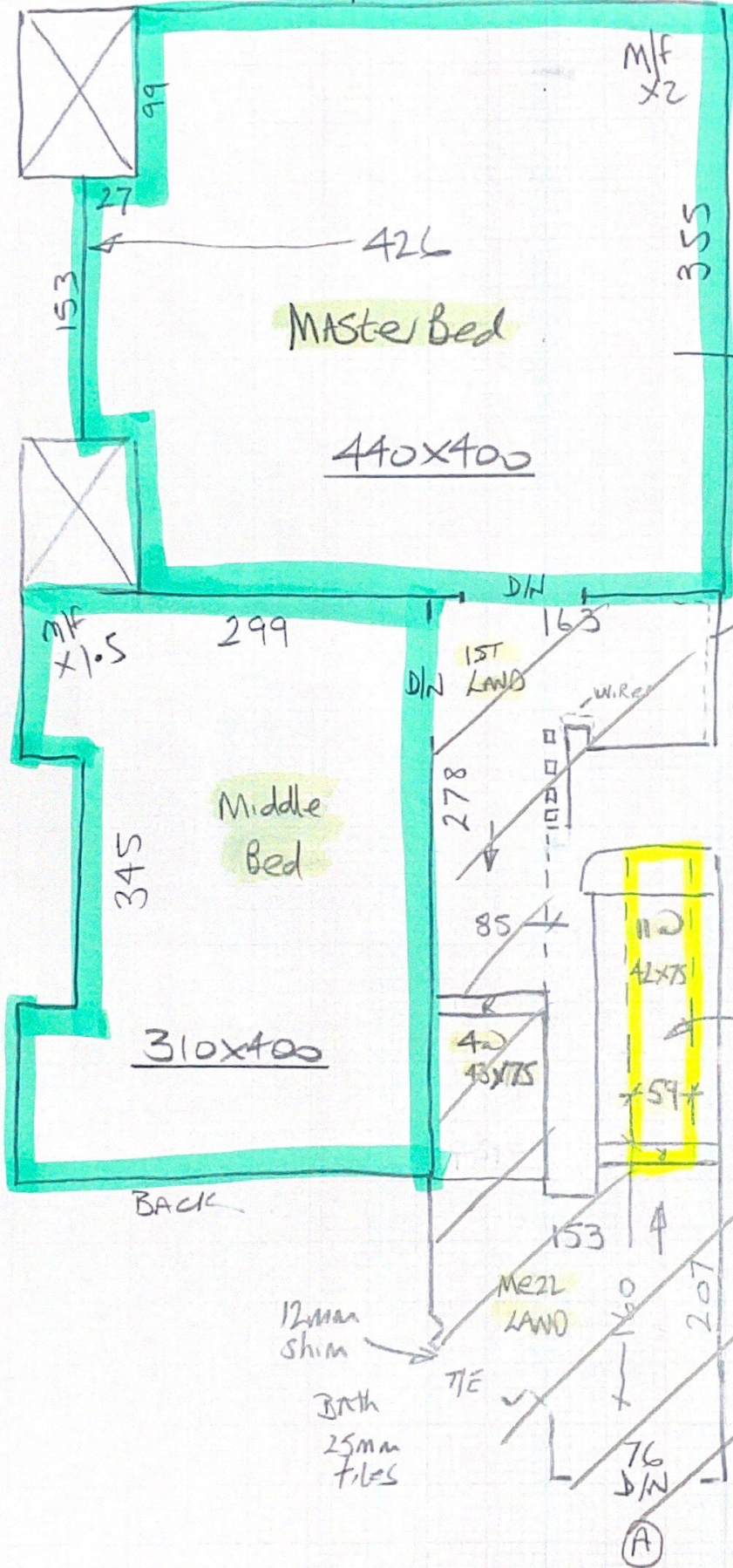

P30035  
Navalon

3 of 4  
~~4 of 4~~

Large  
Bed  
Here.

Wires  
Customer advised  
to re-route before  
Carpet fitting.

Runner to this  
height only.

12mm  
shim  
BATH  
25mm  
tiles

(A)

1st floor (Raw Mezzanine) (A)

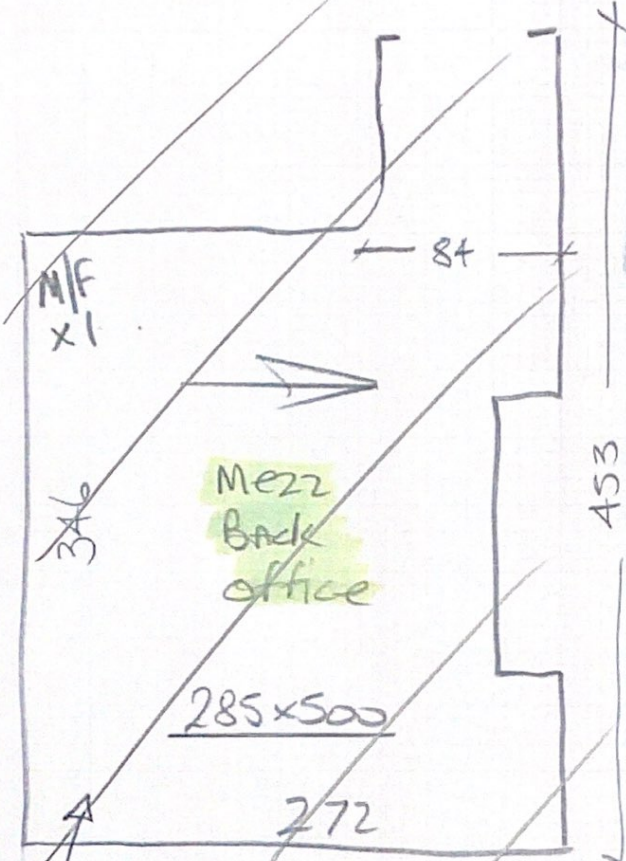

Allow new site as floors are to be repaired & levelled by Lee Oswald

MRC IS NOT TO SUPPLY THE LVT - (ceramic)

P30035 Navalon

40x40

~~Eng Wood~~

Possibly LVT.

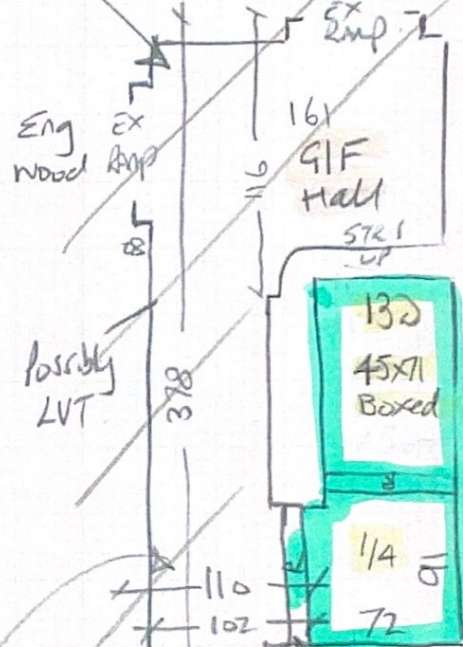

LVT No. 14 75cm

LVT No. 14 69cm

Steps down to Kitchen (Timber)

Floor Broken Lee to repair