

mrcarpet
 Job No: P30035
 Name: Navalon
 Address:
 Tel:
 Sheet: 2 of 7

Lingfield
Col. LIN 032

Cut Plan 740 x 400
 = 29.60m²

U/Lay:-
 Runner =
 Rest =
 Taping = 10.50m

* Cut runner @ W/H

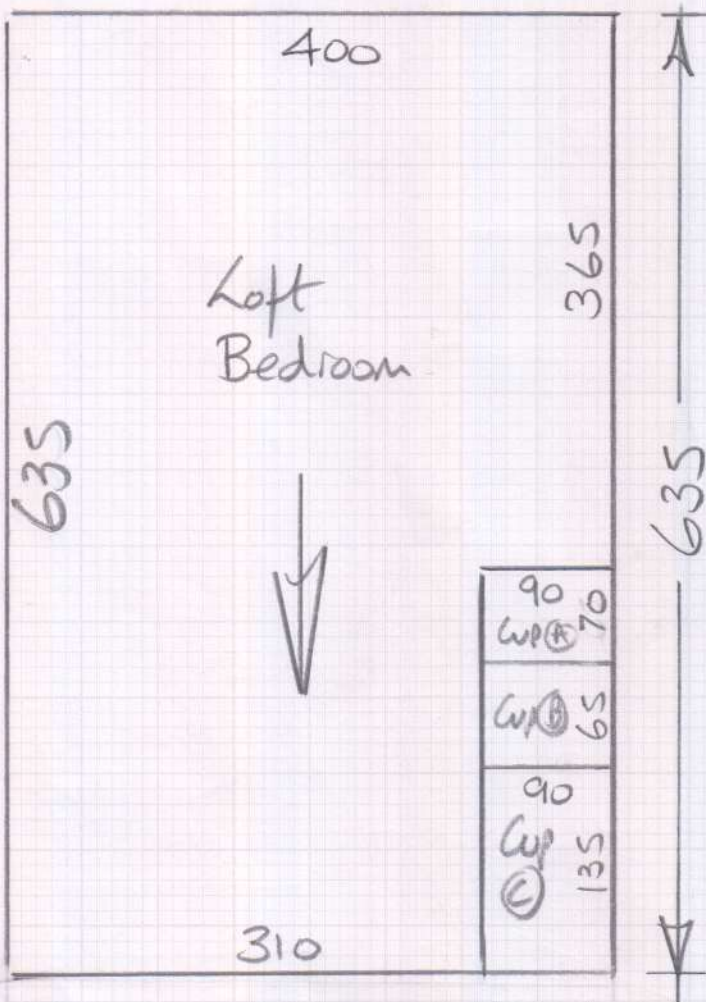

Job No: P30035

Name: Navalon

Address:

Tel:

Sheet: 1 OF 7

Duet

Col. Due-12

- Cut Plan ① 635 x 400
- Master Bed 440 x 400
- Middle Bed 310 x 400

$$1385 \times 400 = 5540M^2$$

$$\text{Mezz Back Bed } 285 \times 500 = 14.25M^2$$

$$\text{TOTAL} = \underline{\underline{69.65M^2}}$$

$$U/Lay = 60M^2$$

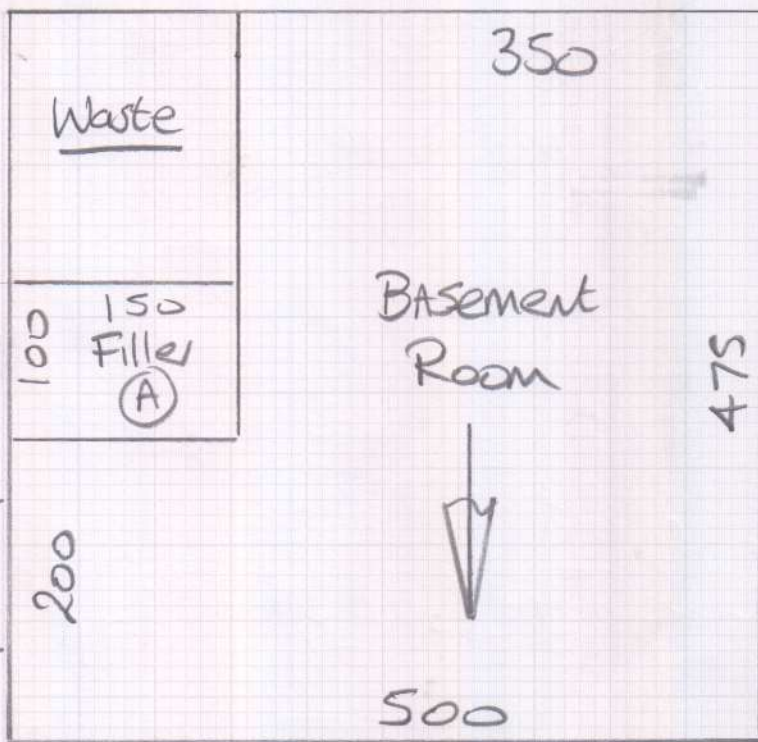

mrcarpet
 Job No: P30035
 Name: Navalon
 Address: _____
 Tel: _____
 Sheet: 30F7

Xaradu
Col. XAN-901

Cut Plan 475x500
 = 23.75m²

$V/LAy = 20m^2$

CANCELLED → ~~Modules Moods~~
~~Hexagon Random Soft 210~~

G/F Hall = 4.75m² Net

~~Therefore 2 Boxes of each colour required~~
~~6 Boxes @ 146m² = 876m²~~

Top floor

mrcarpet
Job No: P30035
Name: Navalon
Address:

P30035
Navalon

Note: Damage 4 OF7

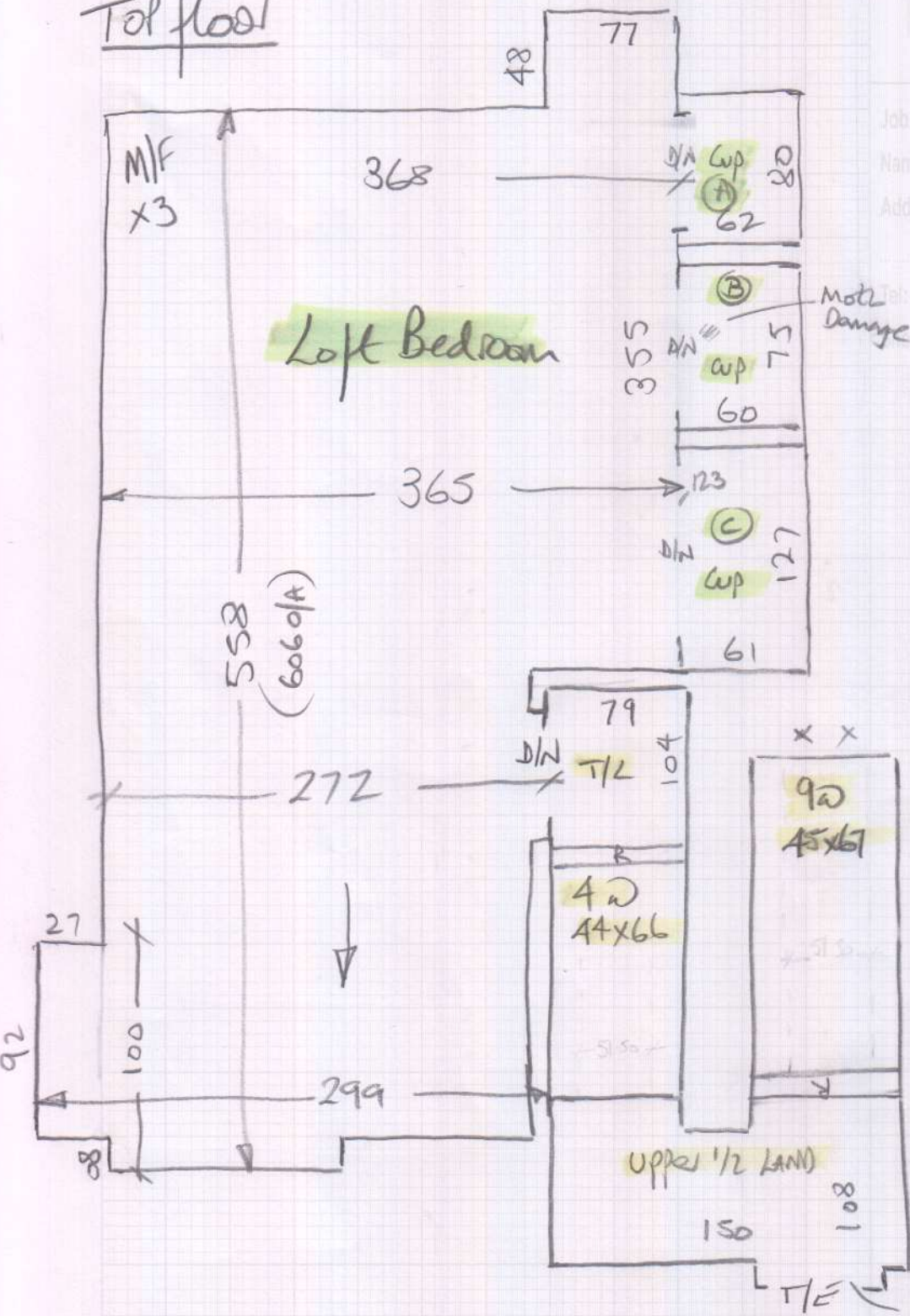

All landing Risers are close Covered at present.

might need ashim?
BATH 12mm tiles

V/D - Sisal stuck to cloud 9 Contract w/lay on S/L

1st floor

Front

mrcarpet

Job No: P30035
Name: Navalon

Address:

Tel:

Sheet

507

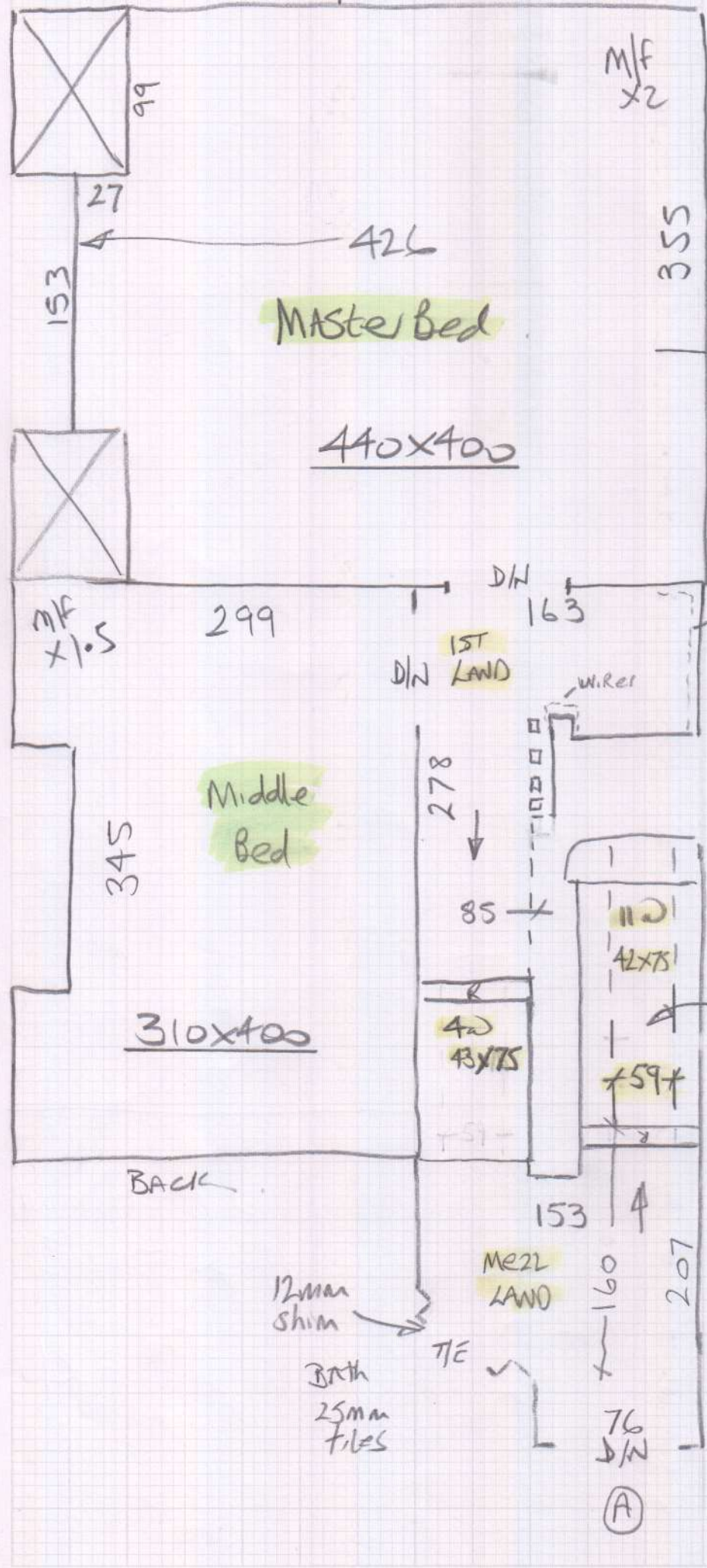

LARGE Bed Here.

Wires
Customer advised to re-route before Carpet fitting.

Runner to this flight only.

(A)

Basement

mrcarpets

Job No: P30035
Name: Navalan

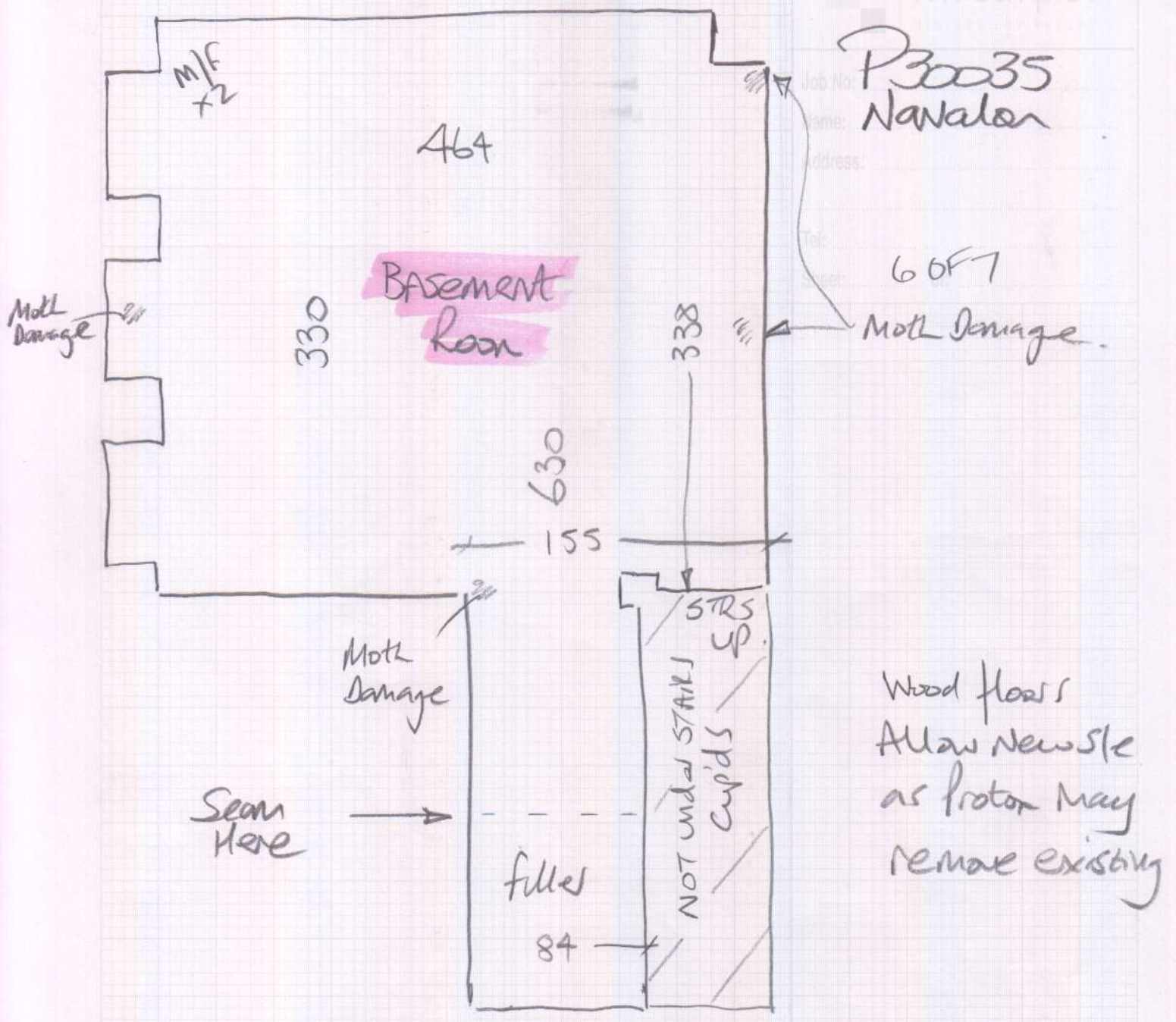

Some Moth damage present
Gave Asa's leaflet & advise customer to
get him to check it out.

1st floor (Real Mezzanine) (A)

MRC IS NOT TO SUPPLY THE LVT - (COLAMIC)

P30035
Navalon

Job No:
Name:
Address:

70F Eng Wood
Sheet:

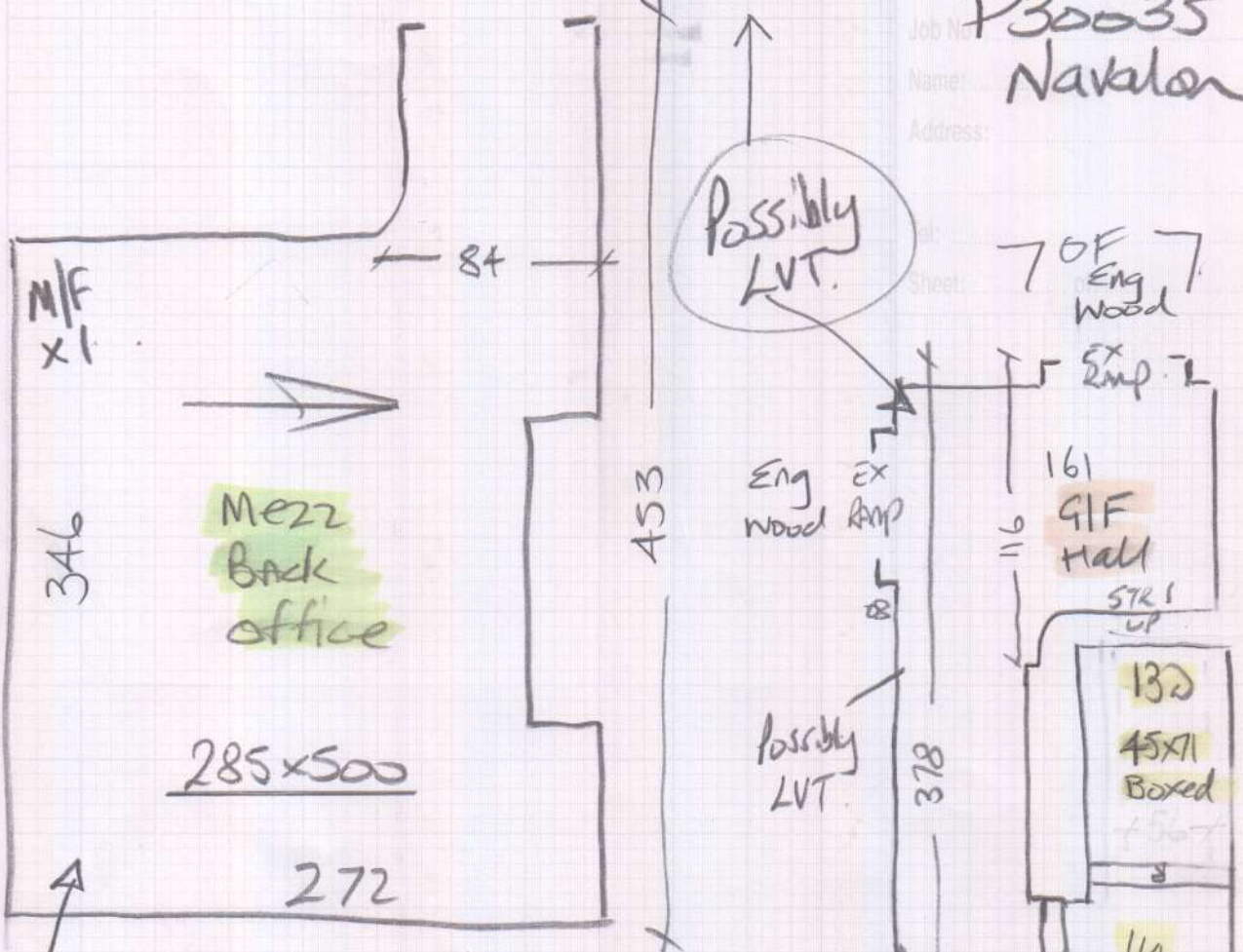

Allow new spe as floors are to be repaired & levelled by Lee Oswald

Floor Broken
Lee to repair

Steps down to Kitchen (Timber)

LVT Nos.ing 75cm

LVT Nos.ing 69cm