

P30063  
DRAKE

(1 of 1)

TOWN - 112

REMOVE CARPET!  
MRC STOCK

Hall  
(Engineered wood)

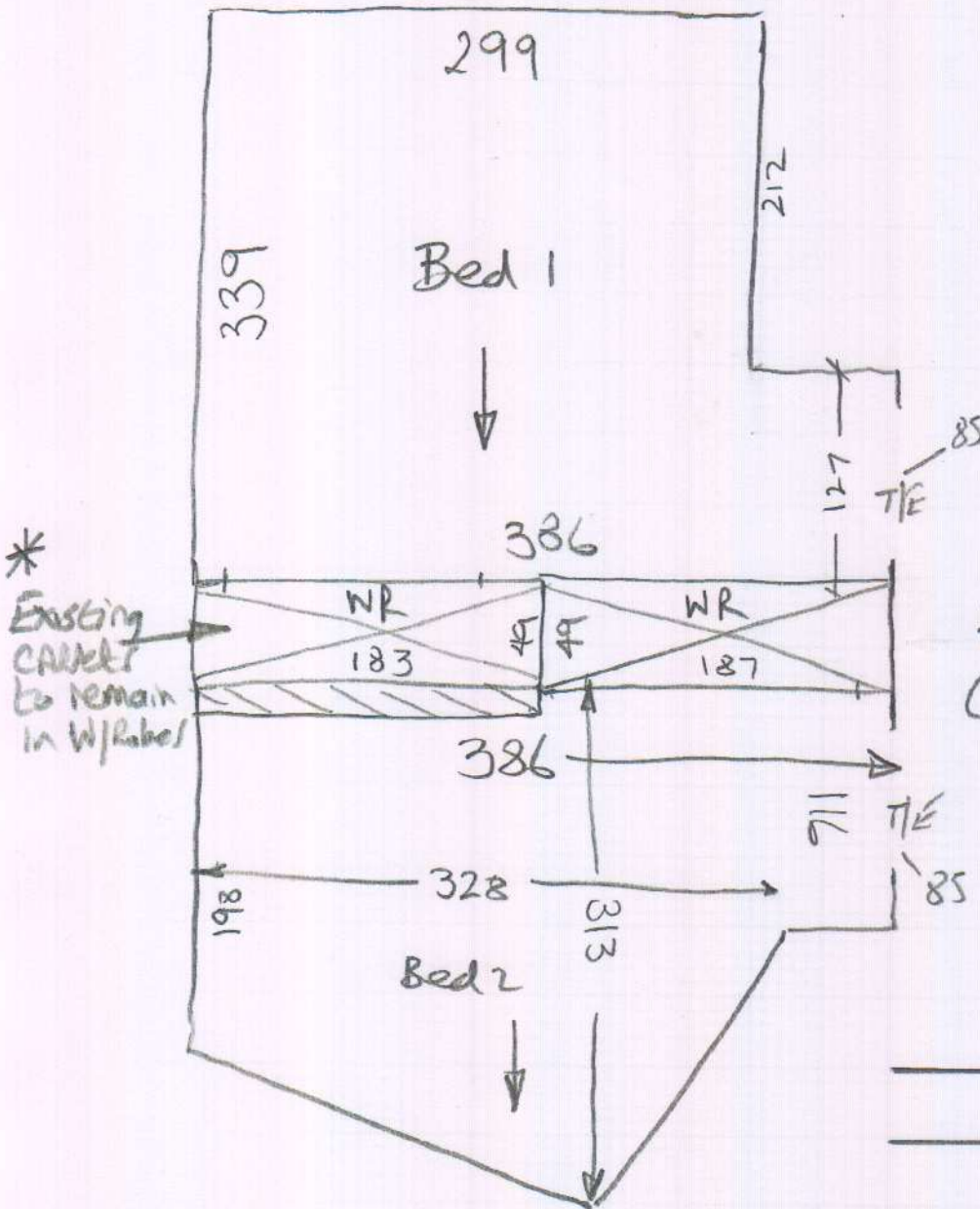

Conc floor with V/F Heating  
Ex s/e ok to re-use  
Fit low tog u/Lay.  
Empty  
Doors OK

Bed 1 350 x 400  
Bed 2 325 x 400  
675 x 400  
= 27m<sup>2</sup>

V/Lay = 24m<sup>2</sup>