

XOF L

P30116

Mrs J. Ratchette
41 Wilmington Ave
Chiswick
W4 3HA

Roskeem Rd
RR611

6.15 x 4m
2.75 x 4m

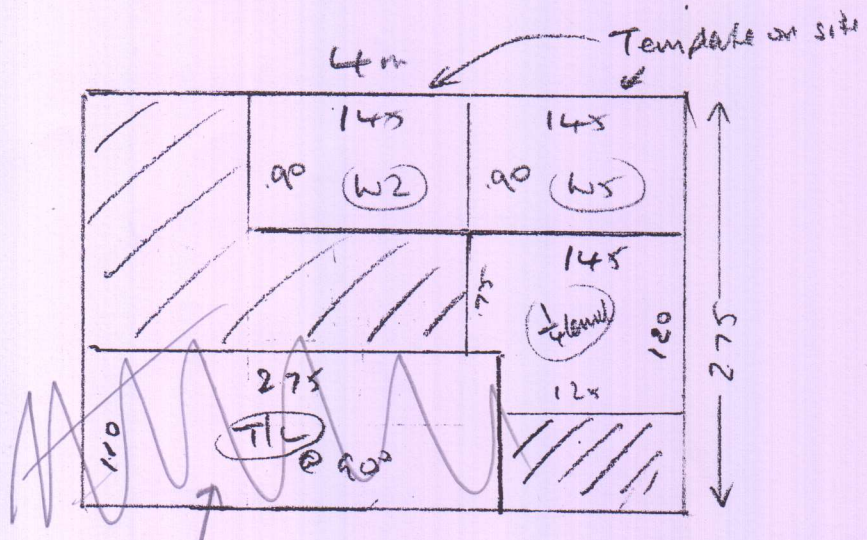
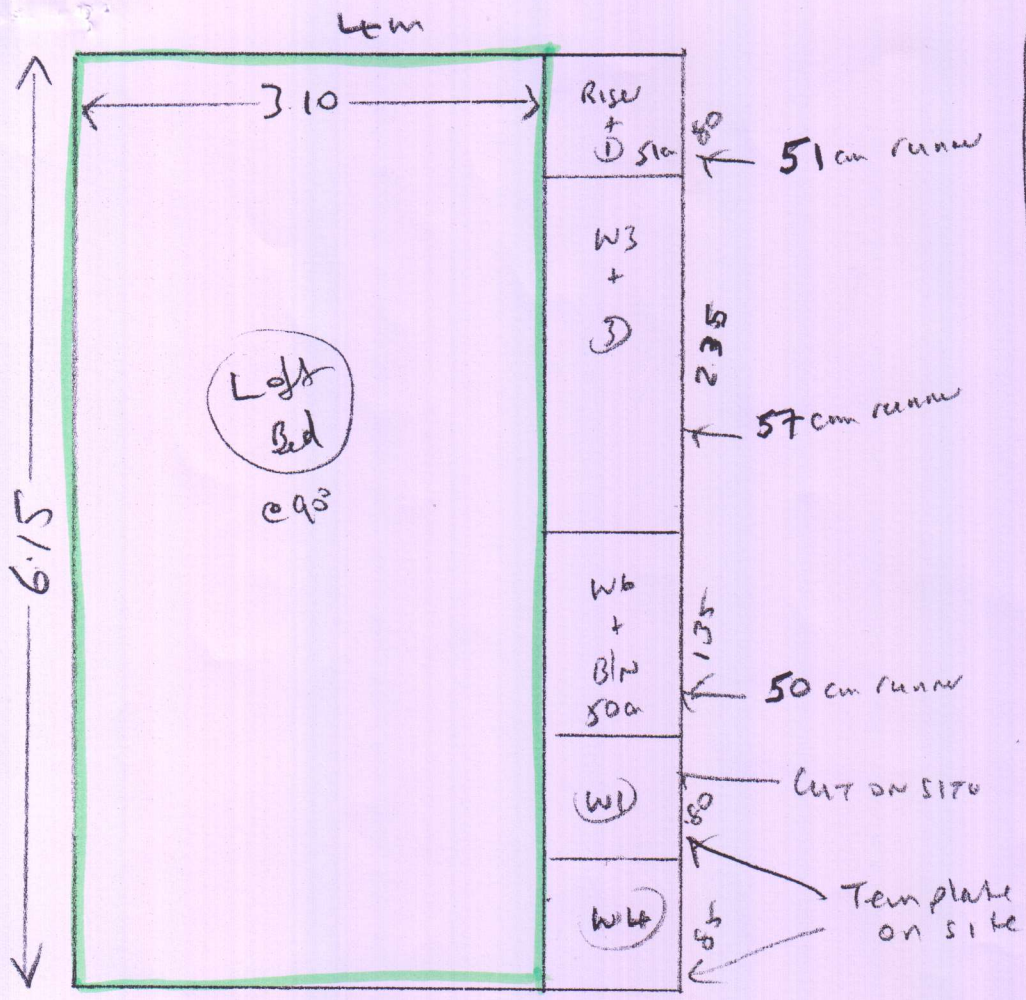

CUT AT WIMBUSH

- Riser + 1 51cm runner
- W3 + 3 57cm runner
- W6 + Blin 50cm runner

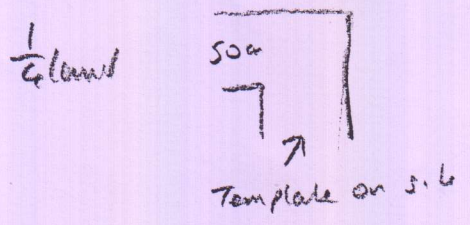

T/L to be fully
latted on part 2 of job

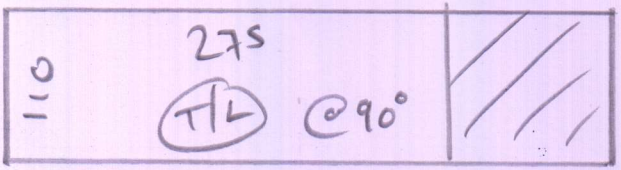

(1 of 2)

Part 1 of job
Fit Left Bedroom +
Template the runners

20F2

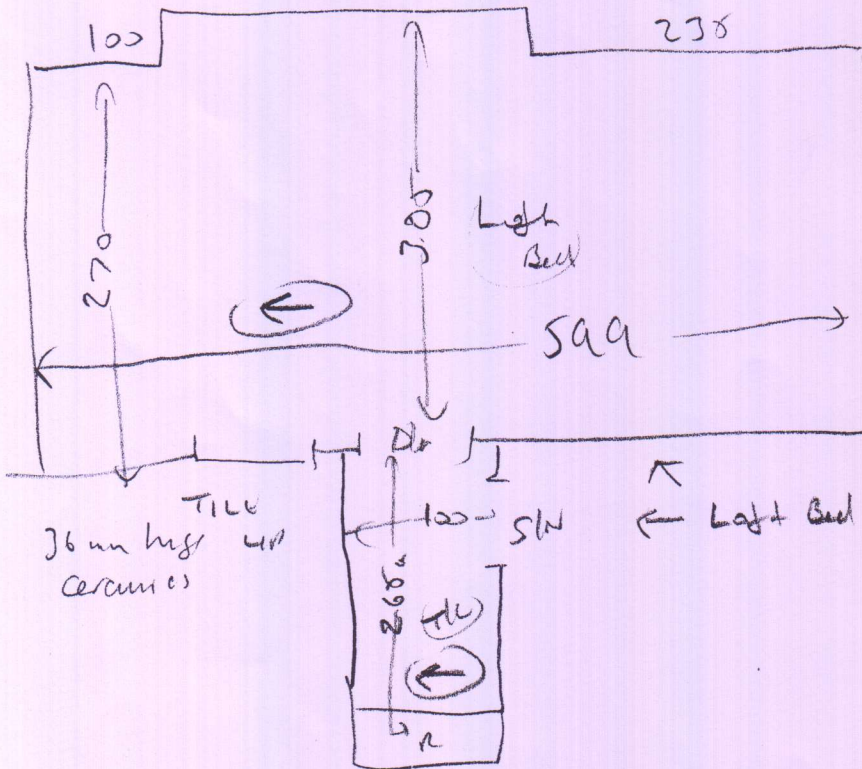

wood
no u/s
needs to
no rule

Left Bed + TL = same pile direction

Runner

- ↙ Rise 022 + 074 exact
- ① 080 + 074 exact
- W1 067 + 090
- W2 078 + 115 } cut on side
- W3 074 + 088 exact
- ③ 050 + 080 exact
- W4 068 + 095 } cut on side
- W5 077 + 113
- W6 074 + 073 exact
- ↙ SW 050 + 100 " 53
- 1/4 wood 103 + 125

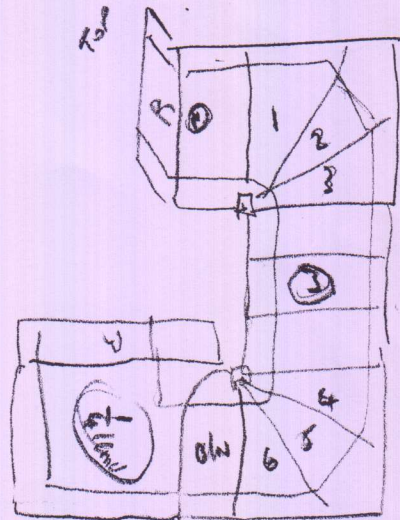

6 1/2 gear

ay
wood
no u/s
needs to

Part 1 of job
Fit Bedroom +
Template runners

20122