

mrcarpet  
 Job No: P 30135  
 Name: KENT  
 Address: 20 REGINA RD  
 SW15 1PX  
 Tel:  
 Sheet: of:

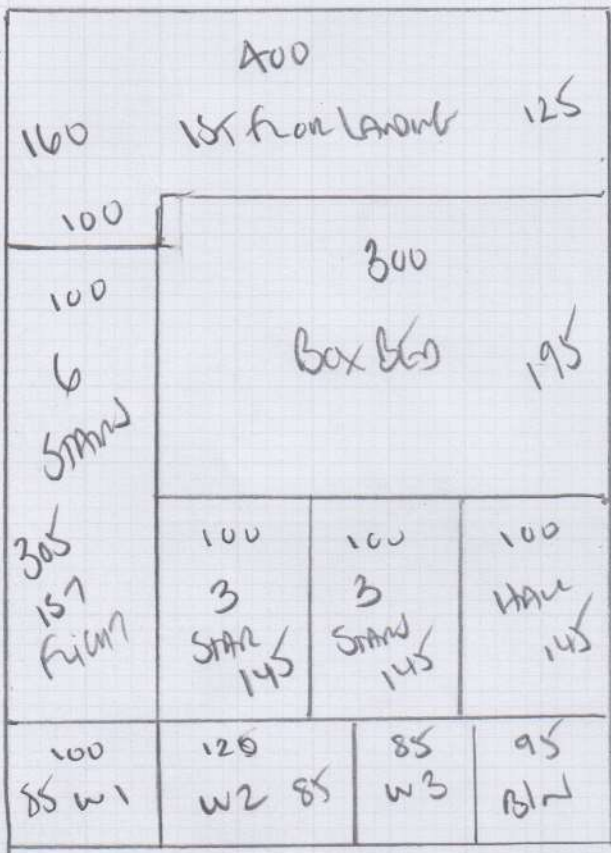

550

3 BENS STRAND + LAMIN  
TO 1ST FLOOR

UNSWATHEN  
COLOUR

Plan 650 x 400  
 BED 410 x 400  
 BED 400 x 400  
1360 x 400

54.40m<sup>2</sup>

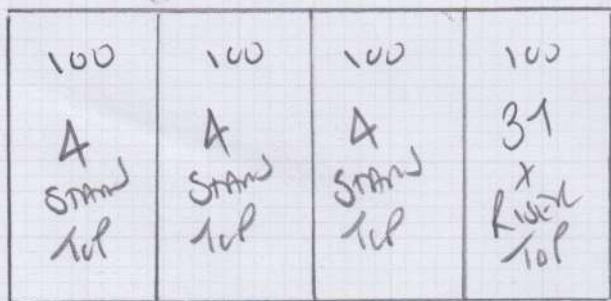

190

INCLUDE TOP STRANDS

1360 x 400  
 + 190 x 400  
1550 x 400

62m<sup>2</sup>

CORNER MAT 120 x 200

2.40m<sup>2</sup>

Job No: P30135  
Name: KENT  
Address: 20 REGINA RD  
SWIS IX

Tel: \_\_\_\_\_  
Sheet: \_\_\_\_\_ of: \_\_\_\_\_

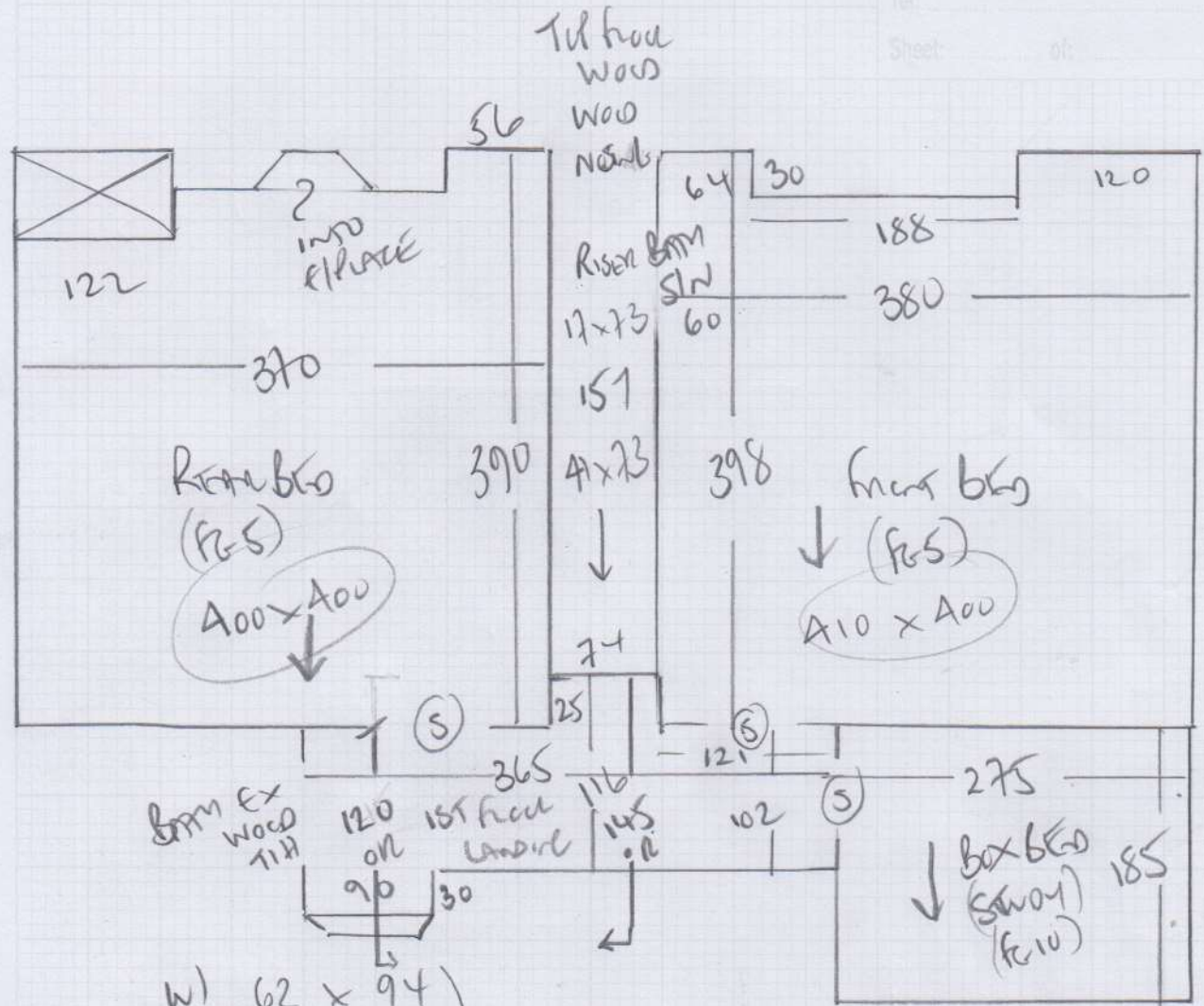

- w1 62 x 94
- w2 78 x 115
- w3 66 x 81
- ↓ 121
- AL x 86
- BLW AL x 90

NOSINGS TAKEN OFF  
FIT TO BEST POSSIBLE  
RESULTS!

BUMMERS TO VENTS,  
WOOD FROM THERE!

ALL SQUARE GORE TO MAT

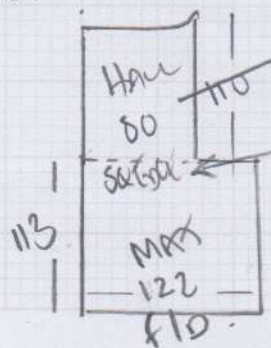

Mrs Emily Kent, 20 Redgrave Road

Date of Measure: Tue, 13 Jul 21

At: 11.30-12 10Am-11Am

Site Address:  
20 Redgrave Road  
Putney

Customer Address:  
20 Redgrave Road  
Putney  
LONDON

LONDON SW15 1PX

SW15 1PX

CONTACT: As customer details

Mobile	Home	Office
07766-685380		

Email:  
maryforde100@outlook.com

Areas to be done and Description of Measure

Stairs / Landing / 3 bedrooms / THE PHONE NUMBER IS FOR MARY (MUM)

- Quote 1) 3 BEDS + STAIRS + LANDINGS Top to Ground
- 2) 3 BEDS + STAIRS + LANDINGS UP TO 1ST FLOOR ONLY  
(EXCLUDE TOP FLOOR OF STAIRS)

Instructions and Estimators comments

Ullswater / PU foam

BUILDUP TO WALLS WOOD IN HALL  
+ TRIM DOORS

✓ WOOD TO REMAIN AS  
BARRIERS DOWN

Must Read!

KNOCK ON 20A FOR KEYS

Office Ref: P30135

Mrs Emily Kent, 20 Redgrave Road

Date of Measure Tue, 13 Jul 21

At 11.30 / 12

Floor:  Wood / Concrete / other \_\_\_\_\_

S/edge:  Wood/Concrete/No pin/existing (if existing, allow \_\_ sticks to supplement where necessary)

Sticking Req'd: Yes/ No Type: Fastset/Other

Underlay: Re-use Existing /  New required

Type: 42oz Felt / Fomalux / PU Foam /  Luxury PU Foam / LowTog / Durafit

Doorbars:  ~~Alloy~~ ~~Satin Ali~~ ~~Polished Ali~~ ~~Anod~~ ~~Solid Brass~~ ~~Chrome~~ ~~Nisheen~~ ~~Seam/Wood/T/Holds: colour \_\_\_\_\_~~  
*to be seam down*

Door Clearance: OK /  Low ( advise on quote) *20mm All be seam down REQUIRE EASING!*

Uplift:  No / Yes (if "Yes" - what type?) \_\_\_\_\_

Furniture: No/ Yes (if YES, please specify the following) - 1 man / 2 men (Fitter to get paid) £ *30* total/per room

Parking Cost: Free / £ *300* per hour

Parking Restrictions: (type) / £ *£450*

Congestion Zone:  No / Yes

Access:  Easy / Hard / 2 men req'd / *1st* floor?

Runners: Whipping / Binding (if binding, specify type)

Tape size: 1 1/2" /  2" / 3" / 5"

Style: Top  taping / Side binding

Stairrods: Type  \_\_\_\_\_ Nr \_\_\_\_\_ Size \_\_\_\_\_

*This product is to be let/rented out for approx 5 years.*

Must Read: KNOCK ON 20A FOR KEYS