

P30144
Bateman

NAPLES
Col NAP-505

Cut Plan 330x400
= 13.20m²

* Cut straight runners @ W/H to exactly 62cm wide

edging = 32.60
Lin metres

** Shape 4 Winders + 2 Risers on site to maintain an equal 10cm gap at the sides of the Winders so they match the straight stairs.

Customer to have all existing alarm wires removed before the installation.

P30144
Bateman



T/L
Engineered
Wood

Finish under nose

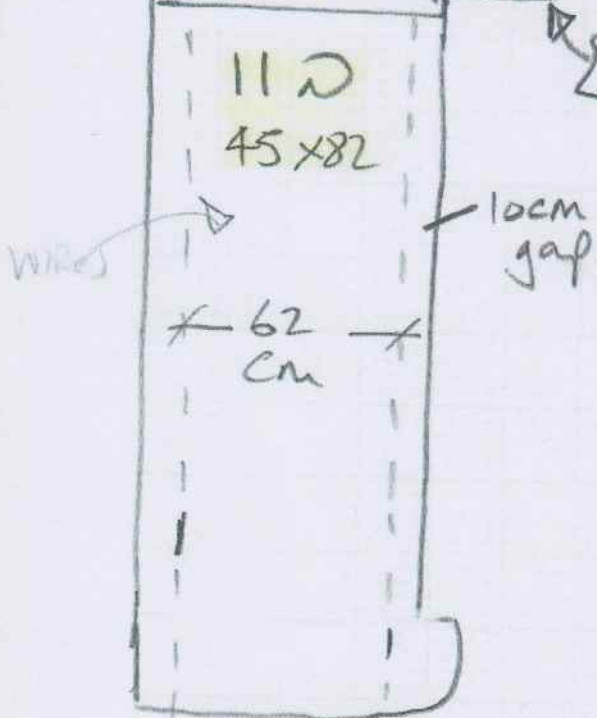

Lower flight

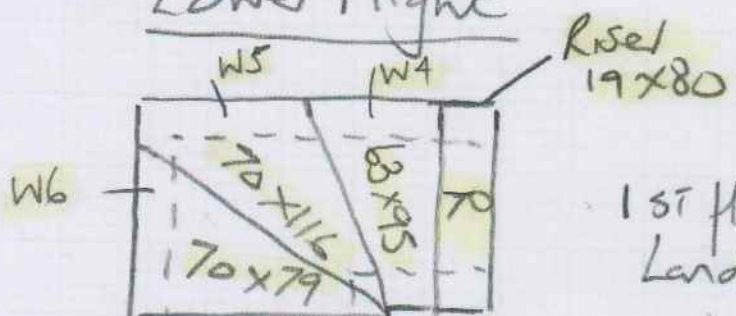

Riser
19x80

1st floor
Land
Engineered
Wood

Finish
under
nose

10cm
gap

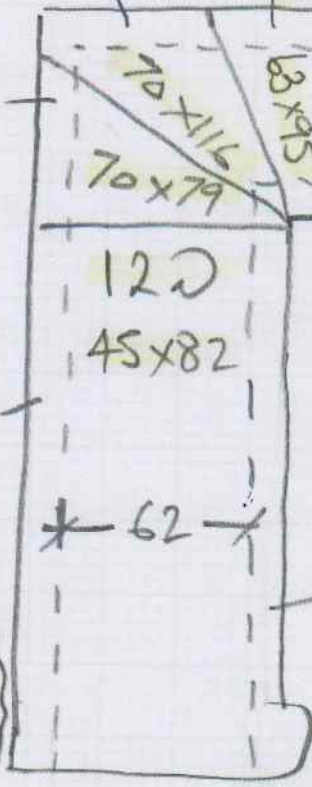

10cm gap

Wood floors
No UPD REQ
Full Prep REQ

* Maintain an equal 10cm gap on all straight stairs & winders

* Currently there are alarm wires running down both staircases which the customer will have removed before the fitting -