

P 30145
Mc Cann
80 HATHAM ROAD
SWIS 1&P

lor 2

BASEMENT ROOM
+ STAIRS

ALBURN
LOCAL AUTH-025

PLAN 600x500

30m²

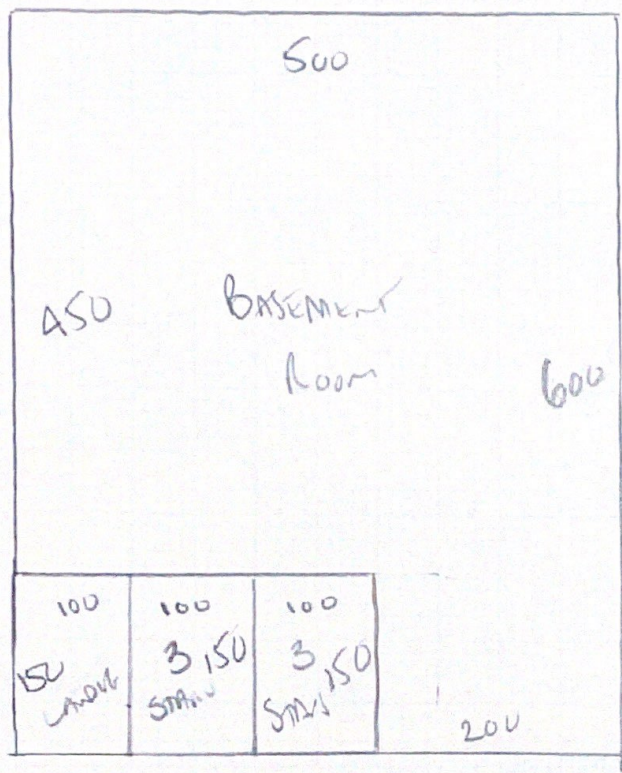

BASEMENT ROOM + STAIRS

P30165
 MCCAUN
 80 Human Road
 SWIS 10P

2 of 2

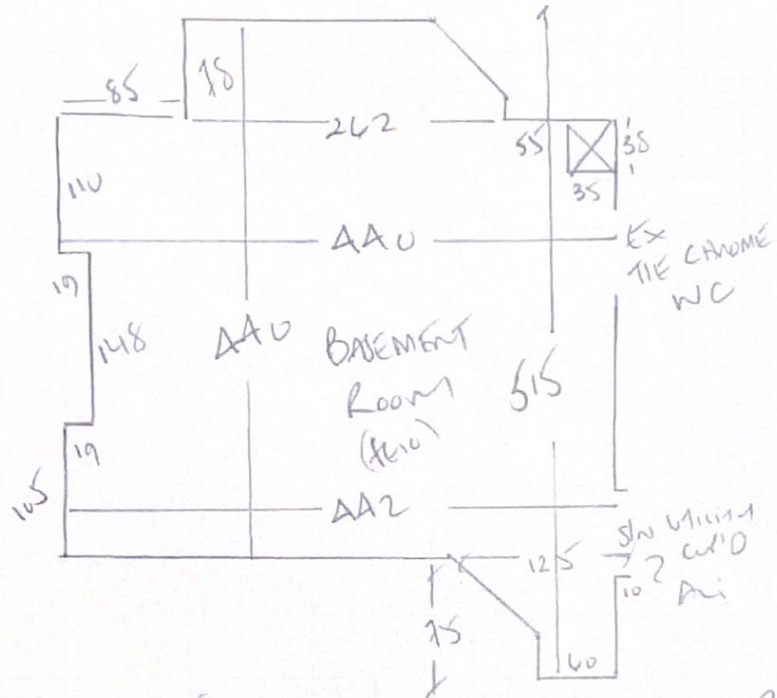

- Concrete floor
- Vinyl tiles stuck to concrete
- SOME AREAS TILES MISSING
- Stick new gutter
- WOOD STAIRS + LANDINGS

61
 AS x 60
 REMOVE UPR NUTS + HANDS ON TREADS
 HD RUBBER ON STAIR TO BE SPECIFIED.
 PU FOAM IN ROOM?
 SHAP Air
 WOOD TREAD

