

# Basement

P30179  
Forte

1-OF-1

SWING 115 - 3.55 x 5m  
CLEARANCE

Heavy furniture!  
Large sleigh bed  
& heavy chests  
of drawers.

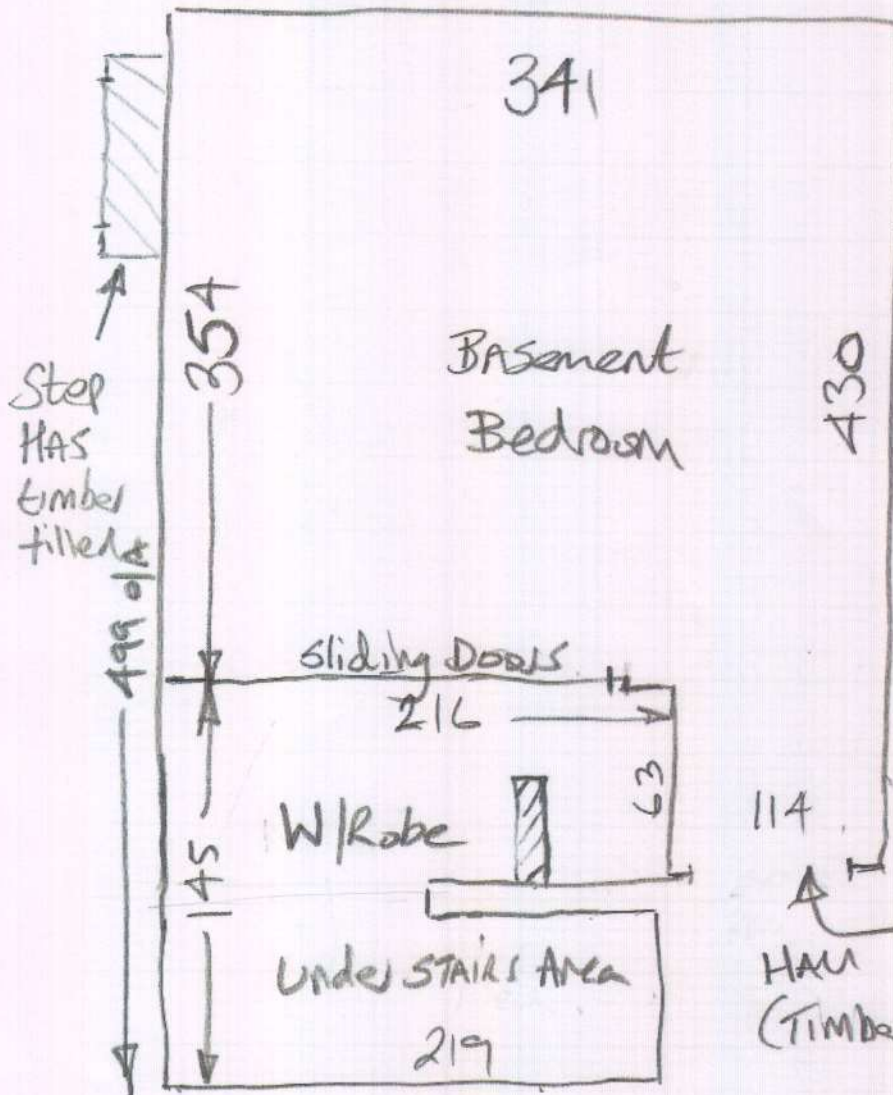

Concrete floors (Currently damp)  
Customer to remove ex v/ty + Grippes (Rotten)  
So floor can dry out properly

Stick new sle T/Out  
+ fit new v/ty (Recommend 10mm Pu)

Must be 2 man team.