

Job No: \_\_\_\_\_  
 Name: \_\_\_\_\_  
 Address: \_\_\_\_\_  
 Tel: \_\_\_\_\_  
 Sheet: \_\_\_\_\_ of: \_\_\_\_\_

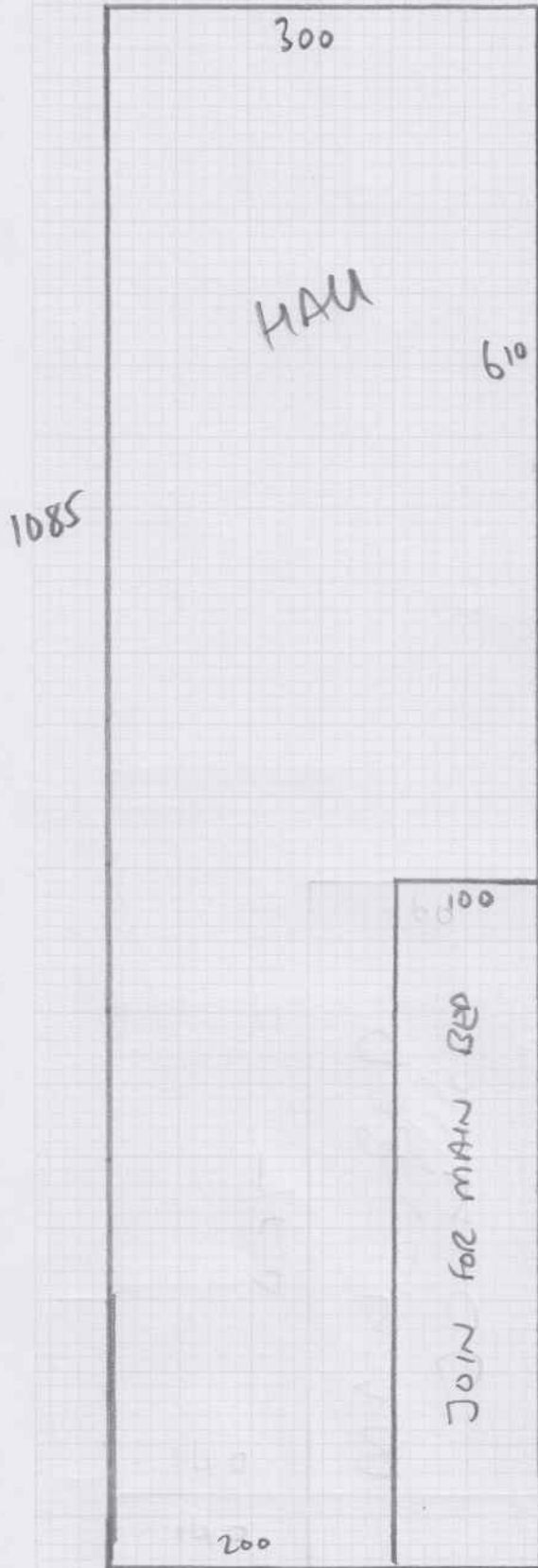

CUTS

- PUAN -  $10.85 \times \underline{\underline{3m}}$
- MAIN BED -  $4.65 \times \underline{\underline{4m}}$
- MIDDLE BED -  $4.75 \times \underline{\underline{4m}}$
- DRESSING ROOM -  $2.30 \times \underline{\underline{3m}}$

$$3m = 39.45m^2$$

$$4m = 37.60m^2$$

---

$$77.05m^2$$

NO 5M  
 IN STOCK SO  
 RE-PLANNED  
 (VISITER WOULD MATCH  
 WIDTHS)

BACK

mrcarpets

P30195  
Castano

Job No:  
Name:  
Address:  
Tel:  
Street: St:

DARK  
Green  
Paint  
work

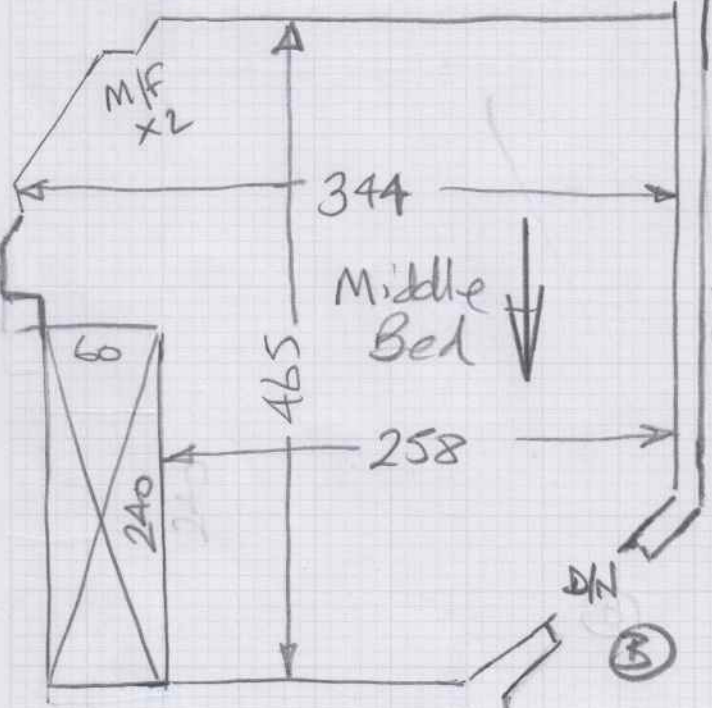
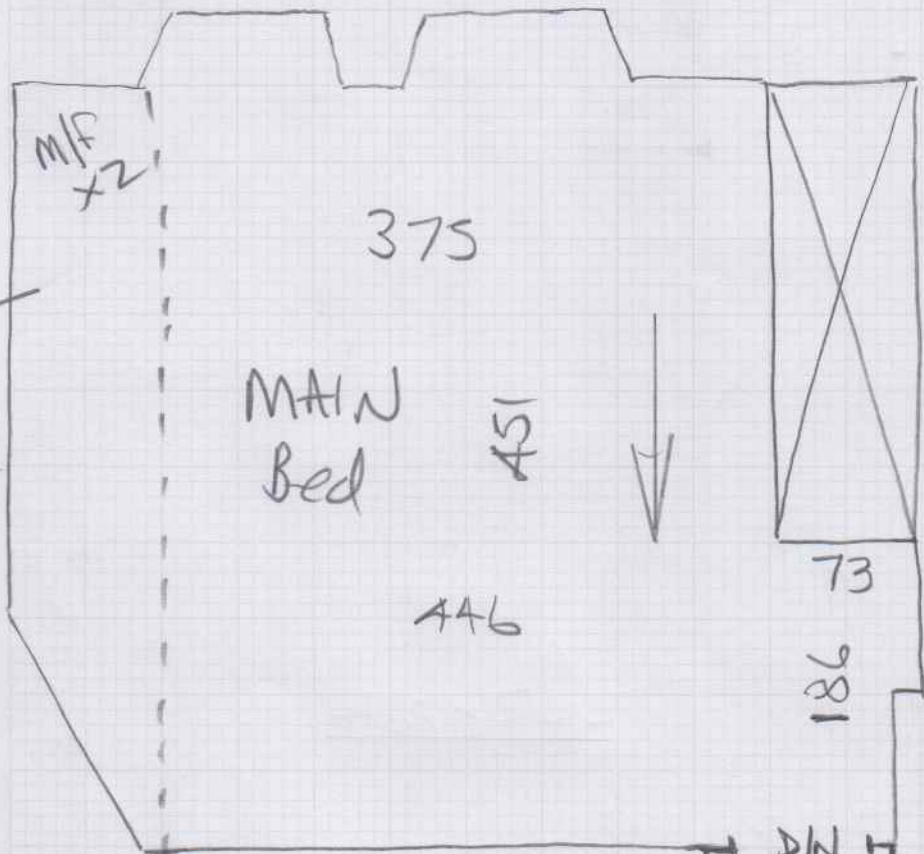

D/N  
A  
HAM

Sizes for hall  
on Sep Sheet

Check Measure  
required for  
Hall

