

Job No: P30284
Name: KAT PROJECTS
Address:
Tel: (LOFG)
Sheet: of:

CHelsea

- BRIDGEPORT

1450 x 500

= 72.5m²

* = LATER DATE

SEE
NEXT PAGE
OF PLAN



CINEMA
Room
+
LOBBY

To
BASEMENT
HALL

To
M/L
(B)

Job No: P30284
Name: KAT PROJECTS
Address:
Tel: 2046
Sheet: of:

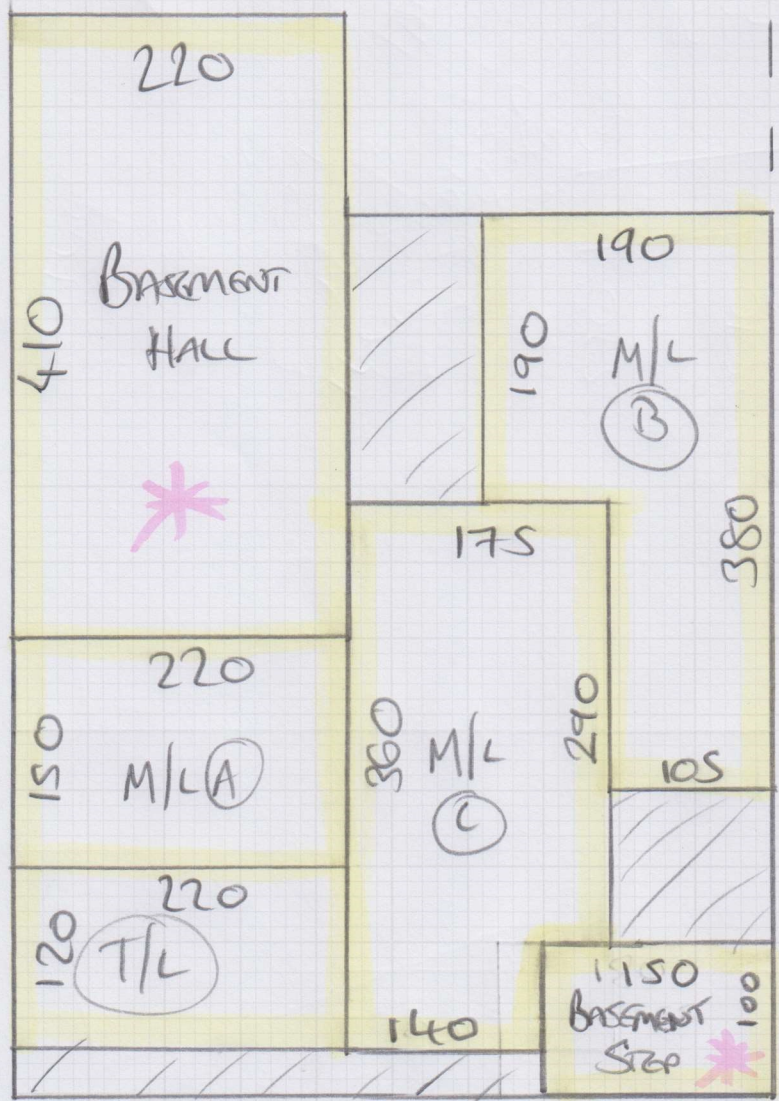

* = LATER DATE

CONTINUED
FROM PREVIOUS
PAGE

(REST OF 1450m)

Job No: P30284
Name: Kai Projects
Address:
Tel: 3066
Sheet: of:

FAUX SILK
- FAUCIT

Upper 1st floor Front BGO = 410×500

* Basement Front BGO = 445×500

855 $\times 500$

$= 42.75 \text{m}^2$

* = LATER DATE

P30284

Job No:

Name:

~~XXXXXXXX~~
Kat Projects

Address:

Tel:

Sheet:

4 of 6

Top Floor

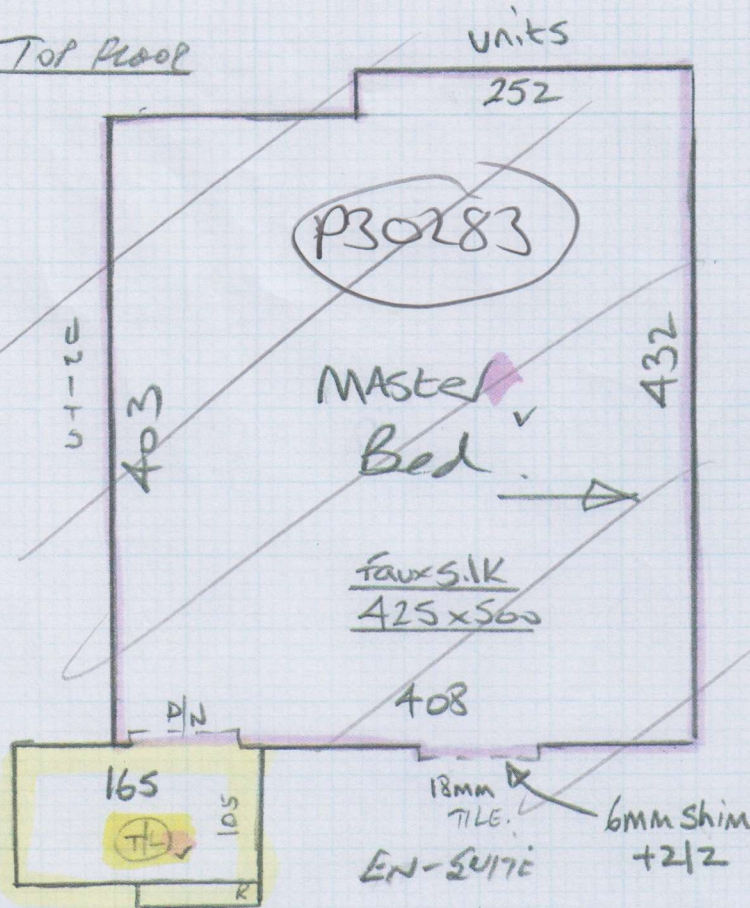

* Fit 8mm foam on stairs only & Low tog u/lly to all other areas

5 @ 46 x 79

9 @ 47 x 79

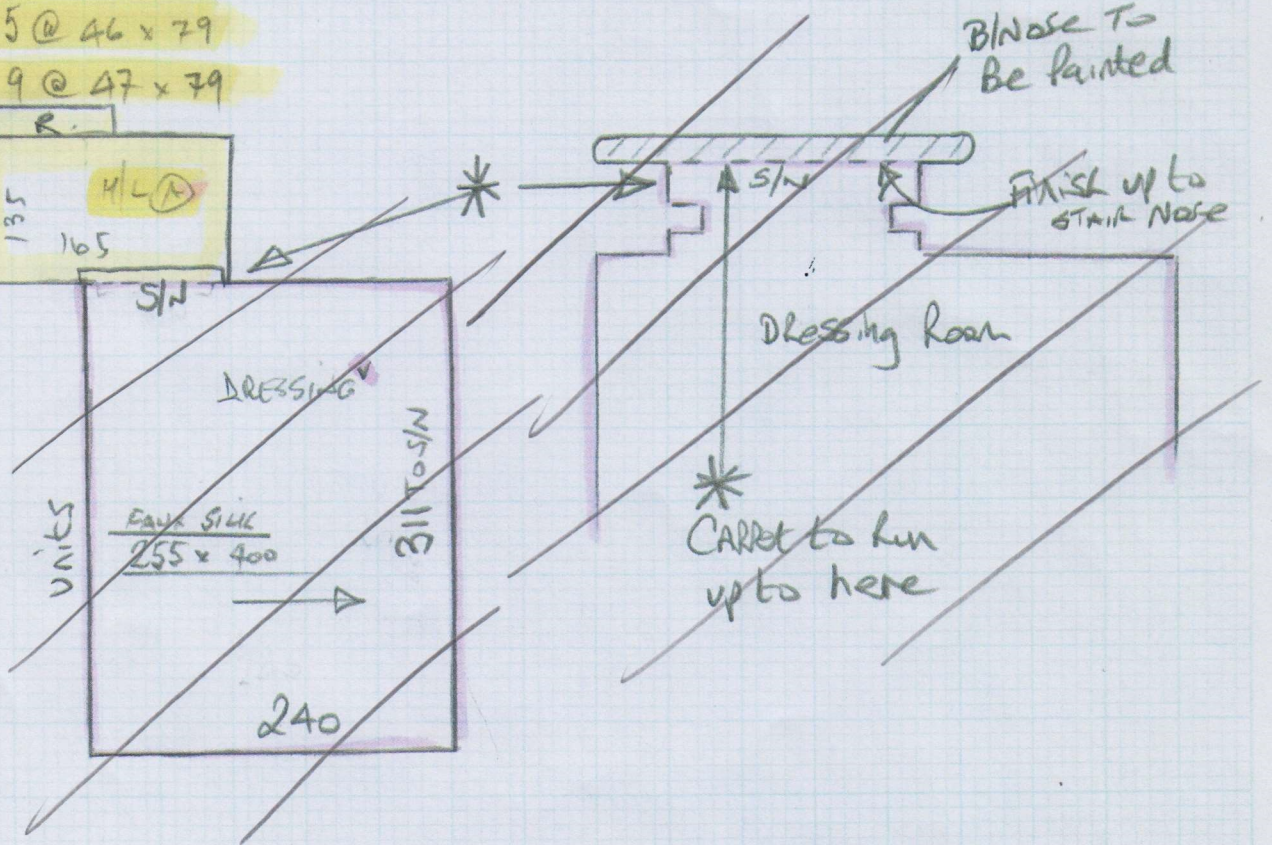
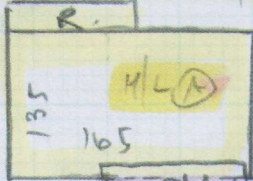

* Stick sledge to all chipboard floors where pipes are marked on floors.

P30284

~~XXXXXX~~

Kat Projects

Job No:

Name:

Address:

Tel:

Sheet:

5 of 6

Lower 1st Floor

UPPER 1ST FLOOR

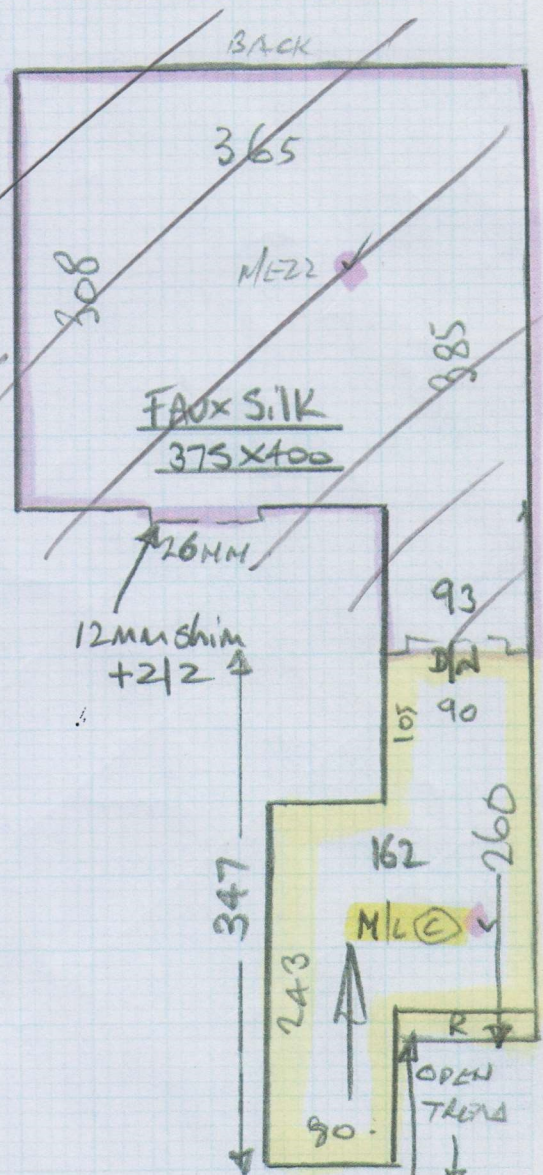
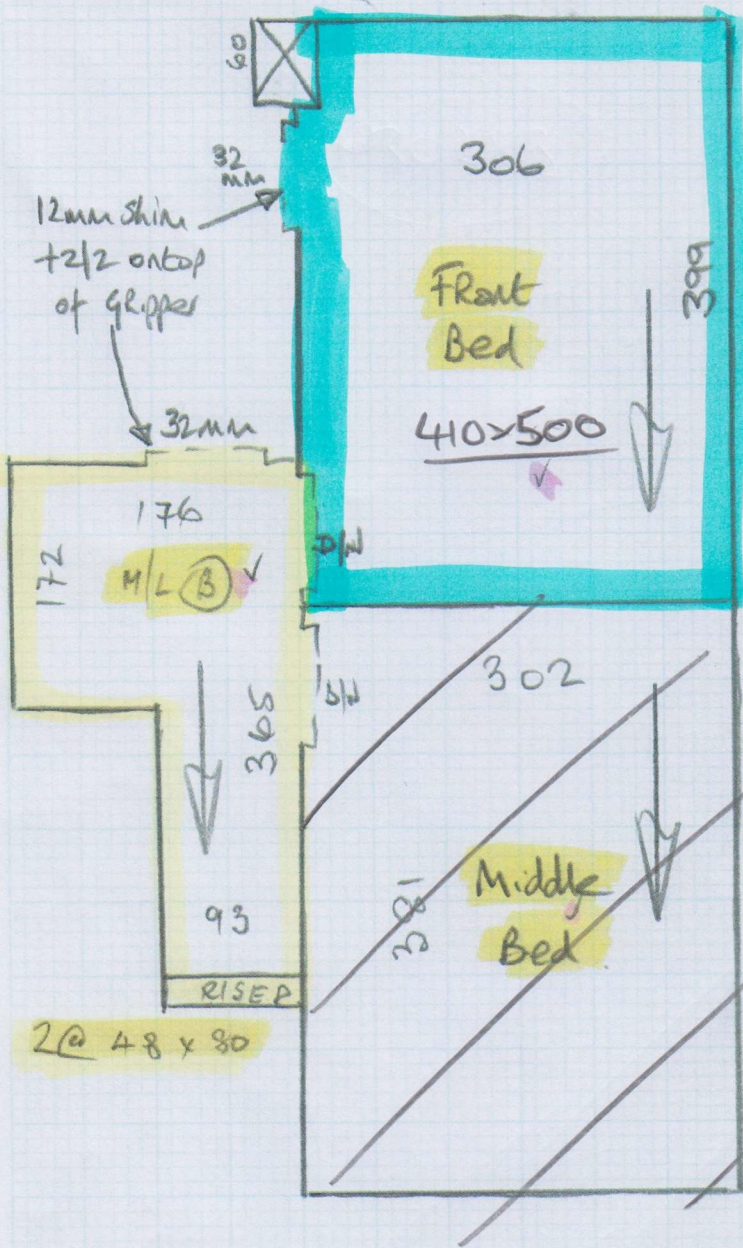

* Discuss where Carpet should stop with Customer

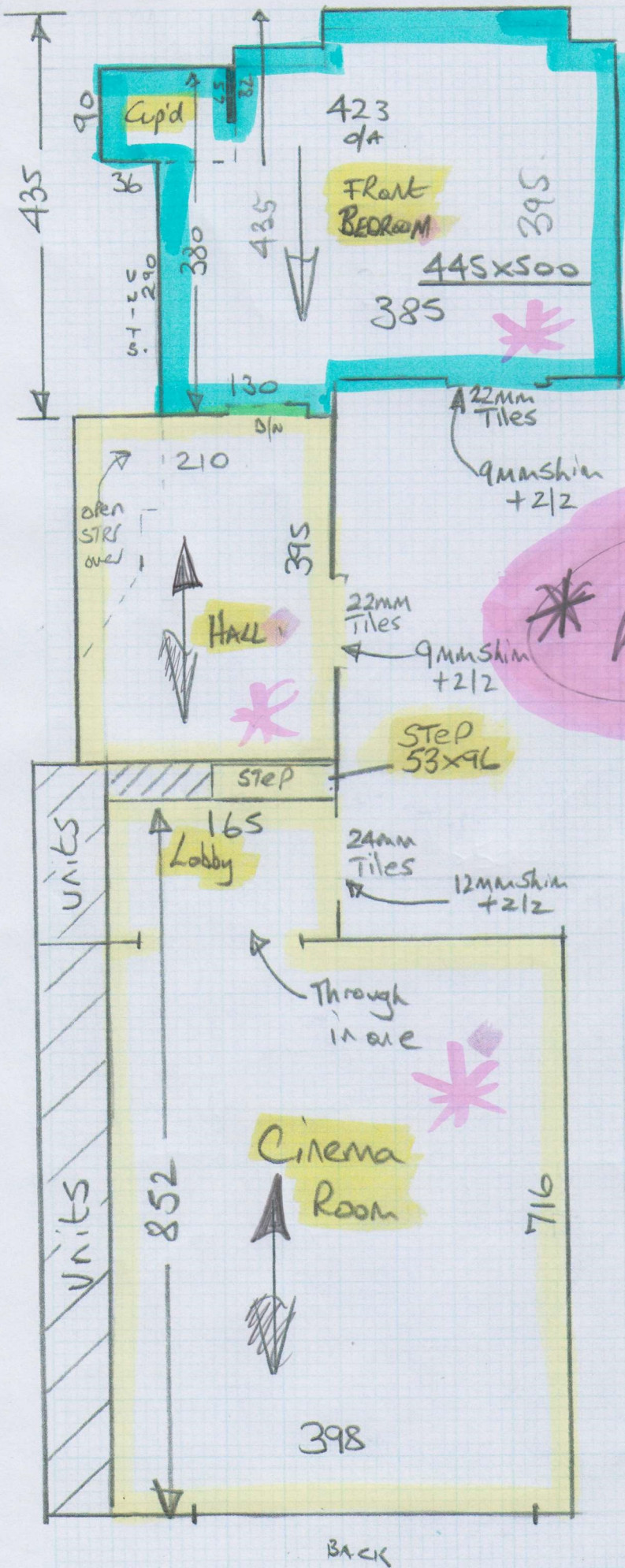

P30284 of
~~P30284~~
 Job No:
 Name: Kat Projects
 Address:
 Tel:
 Sheet: 6 of 6

Basement

THESE AREAS
 AT LATER DATE

All Concrete
 with u/floor
 Heating

Stick sledge
 To all these areas!

Do Not use
 ANY Nails!

BACK