

P30302  
~~RYSTAD~~  
~~RYSTAD~~  
 GFF  
 by Lillian Lad  
 SW9 0TH

loft

Eastcane - East 43

~~Stagtree Trust~~  
~~Col. STA-060~~

Cut Plan 475 x 500

2375m<sup>2</sup>

Avenue Classic Limestone

~~Kitchen 220 x 300m 660m<sup>2</sup> = Toucan 086~~

~~Breakroom 480 x 300m 540m<sup>2</sup> = Toucan 005~~

Total 1200m<sup>2</sup>

\* Mike has keys already.

\* MUST have on completion

\* Lay 6mm ply to entrance lobby  
to raise up level with studio  
room. Also fit 6mm ply to  
Kitchen & lower level in bath.  
\* Lay H/B to up section of bath

P30802  
~~XXXXXXXXXXXXXXXXXXXX~~  
GFF  
67 WATHAN LAD  
SWA 044  
**2012**

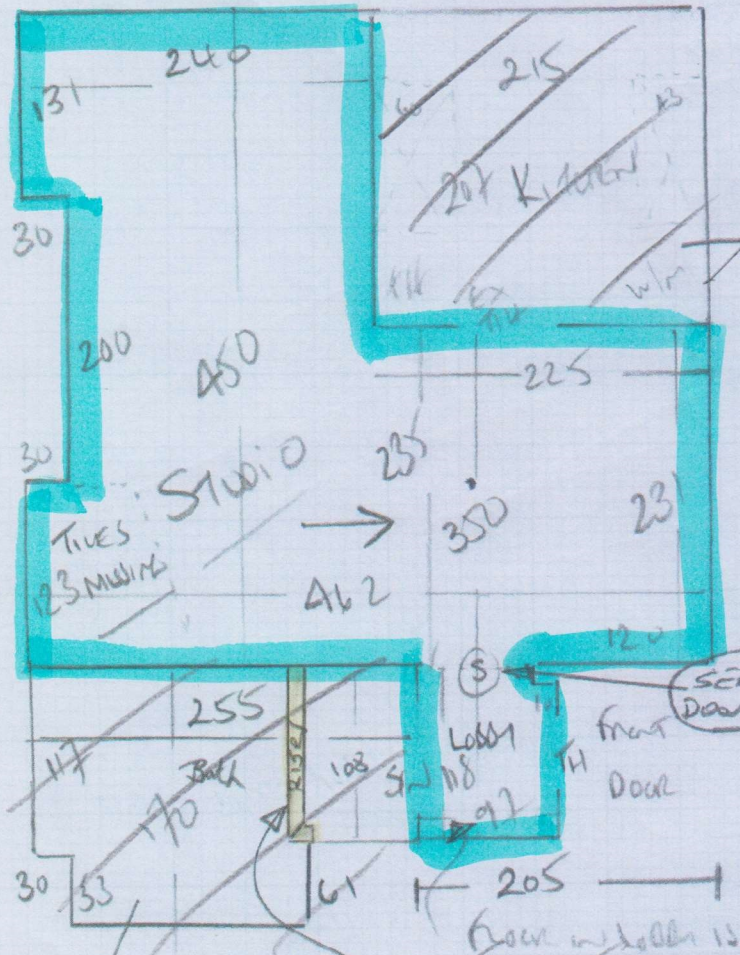

NO KITCHEN UNITS  
IN YET?

Lay 6mm ply

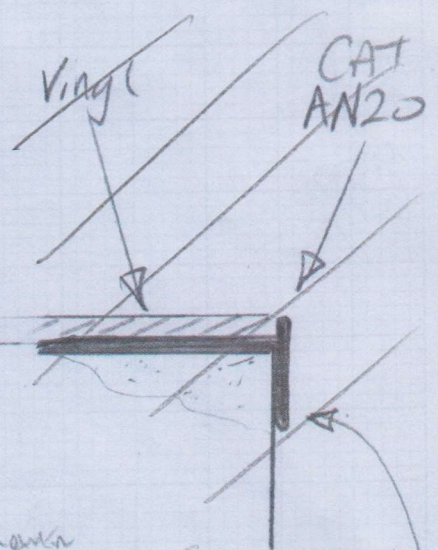

NO STAIRS/BARR  
IN YET

\* fit 6mm ply to build up level

fit CAT AN20 polished trim  
on edge of step & small return (mitre)\*

Kitchen Bathroom NEED 6mm plywood if custom vinyl flooring!  
PART of Studio Room HAS CHEMICALS + PLYWOOD MISSING!!