

TRANSMOBILE beams £1850
4 m, 5 m

2nd flight = 13 stairs - 46 x 71

1st flight = 13 - STAIRS - 48 x 72

mrcarpet
Job No: P30316
Name: GLENTHORNE PERPETRALS
Address: 2 Childs Street.
Tel: 789 9911
Sheet: of:

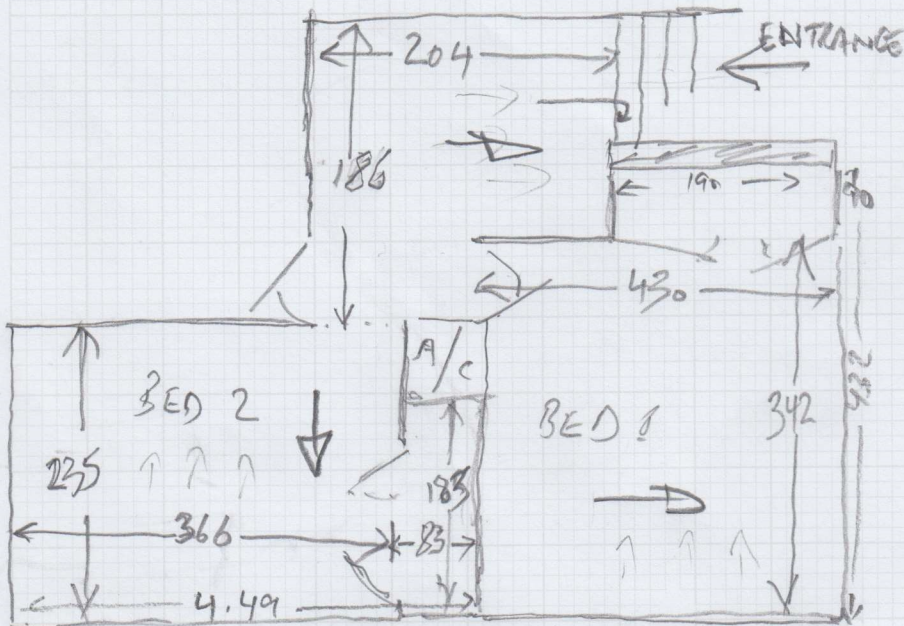

Wood Floor -
Uplift & removed.
Bed 1
Bed 2
HCL = x 2 flights
LOUNGE

2 x dbl doors w/lock
1 x T/ED GETZ = 167 mm

BED 1 - Day clearance timbering needed
BED 2 - " " " " " "

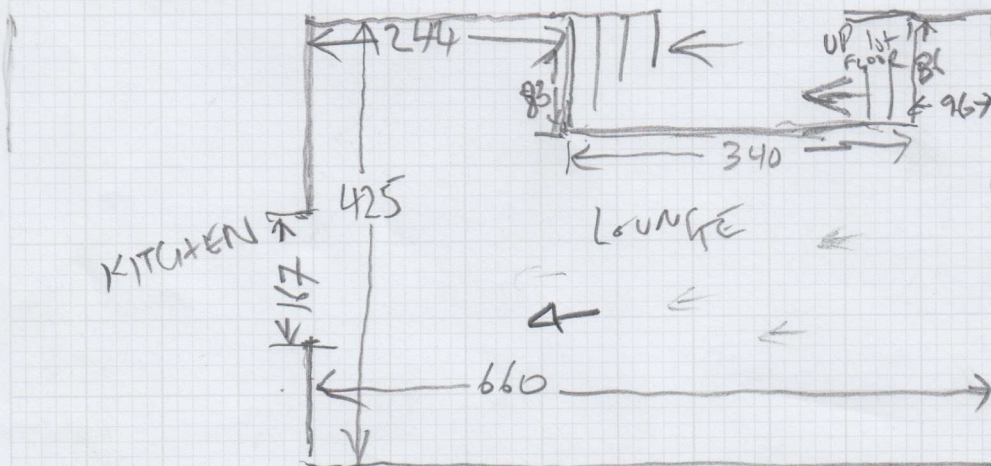

Job No: P30316
 GLENTHORNE PROPERTIES
 Address: 2 CHILDS STREET

Tel: 0208 789 9911

Sheet: _____ of: _____

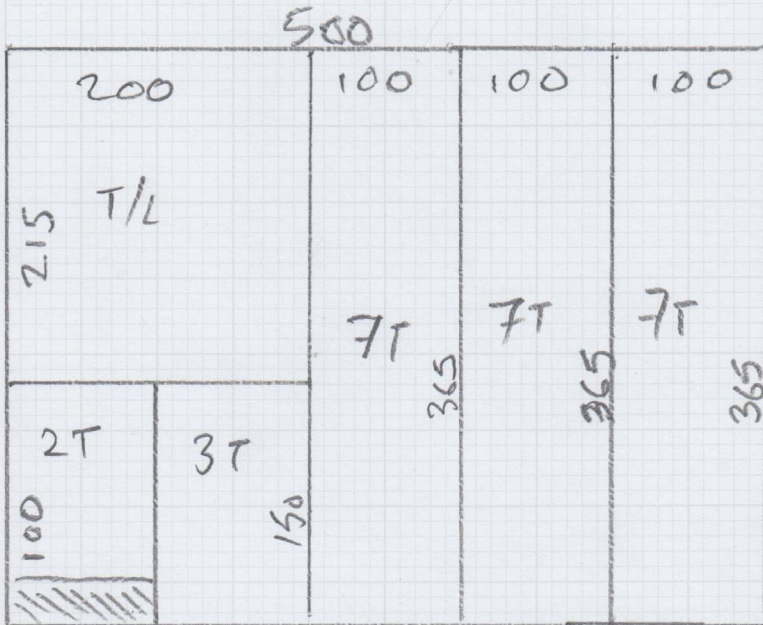

2 DBL N/LOCK
 1 T/EDGE 90
 1 T/EDGE 167

STAIRS/
 LANDING 365 x 500
 BED 1 440 x 500
 BED 2 245 x 500
 LOUNGE 675 x 500