

P30346

MS J. DOUGLAS
20 Malbrooke Road
Putney
SW15 6UR

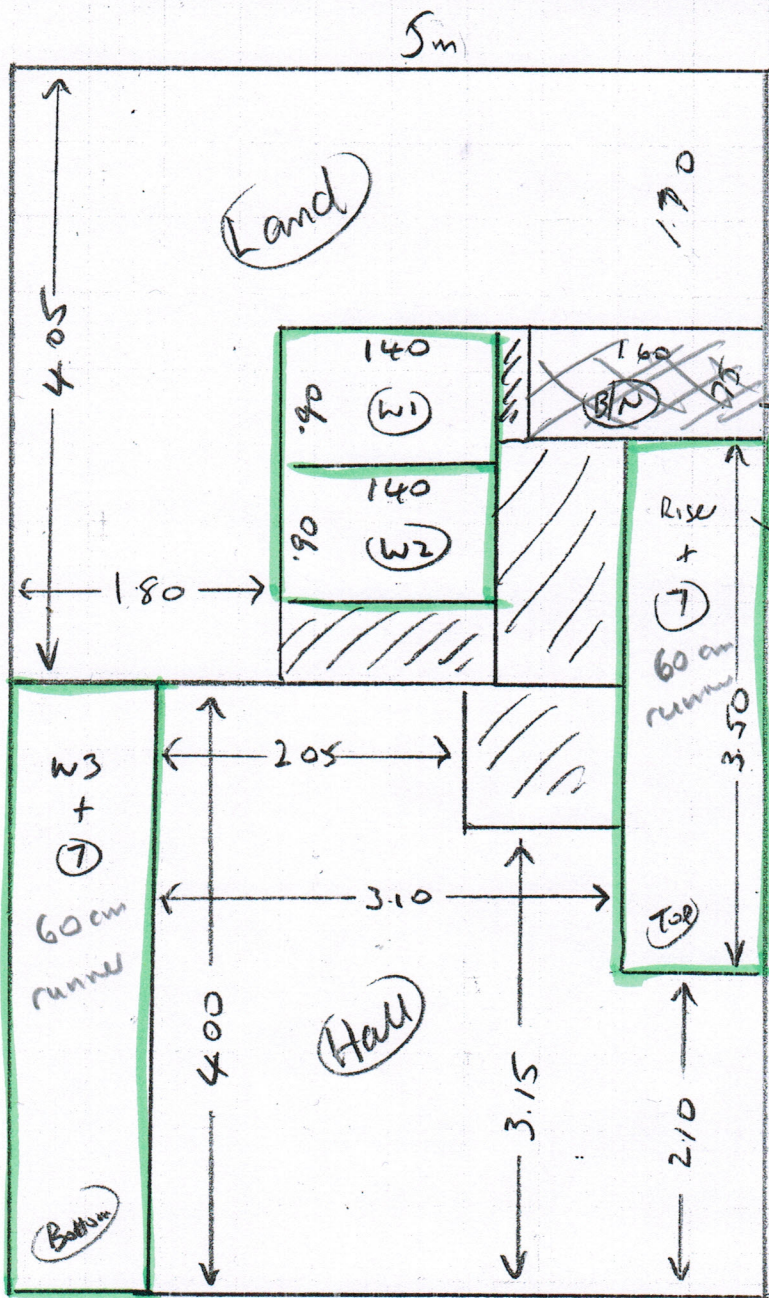

← Cl Area 8.05 x 5m

MAIN BED 4.60 x 5m

Runners

Riser + 7 } 60cm wide x 350m long

W1 } Template on site

W2 } 60cm wide x 4.05m long

W3 + 7

(1 of 2)

Part 1
Cut runners +
Fit Bed, Land + Hall

Layout

P30346
Douglas

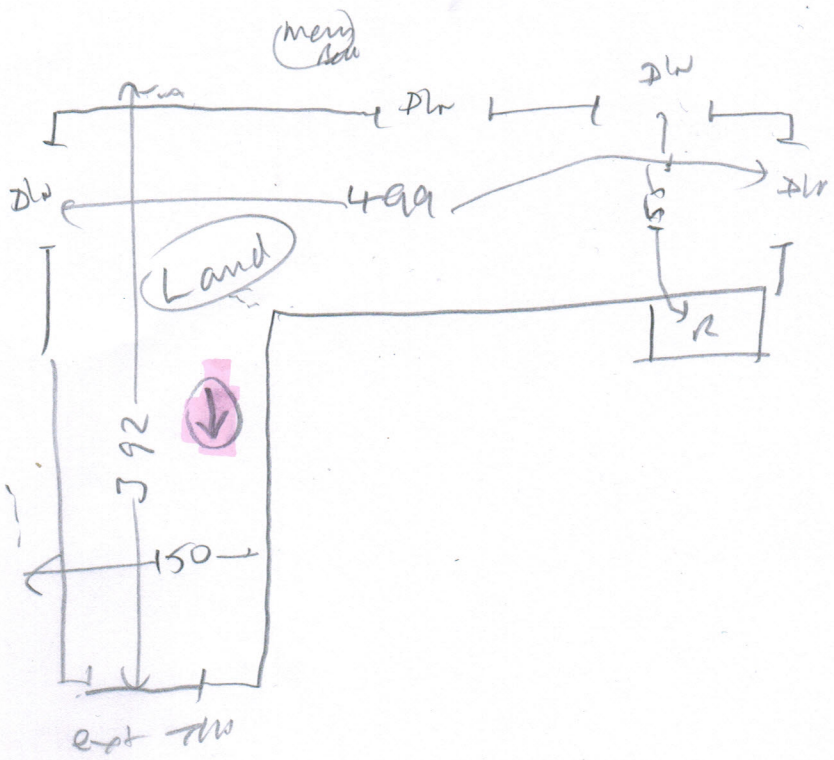

ext and drops
ATOM

wood
ulb
ext slc

Rise 020 x 088 exact

(7) 048 x 088 exact

W1 070 x 1.05
W2 076 x 1.24 } cut onsite

W3 072 x 088 exact

(6) 048 x 088 exact or (7) 088 exact

BLW 088 x 1.45

If 54 gap
60cm runner

If stairs
fully better
then
ulb
ext slc

If stairs on
runner
no ulb TAPED
needs slc

Hall + Land
= ext slc

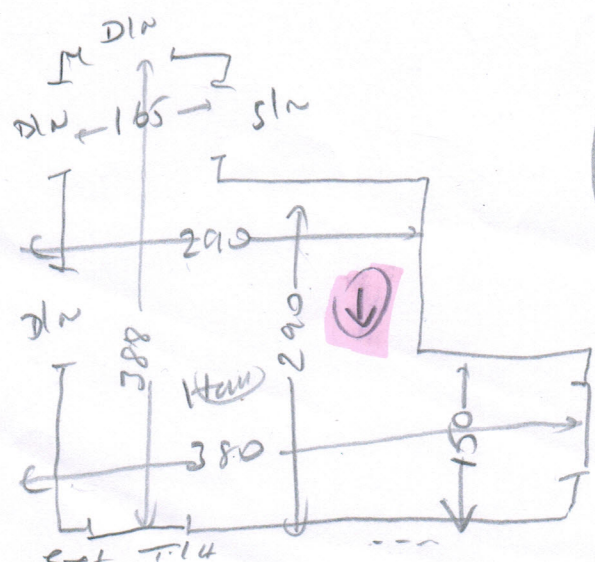

agart
wood
slc

(2023)

Layout

P30346
Douglas

Layout

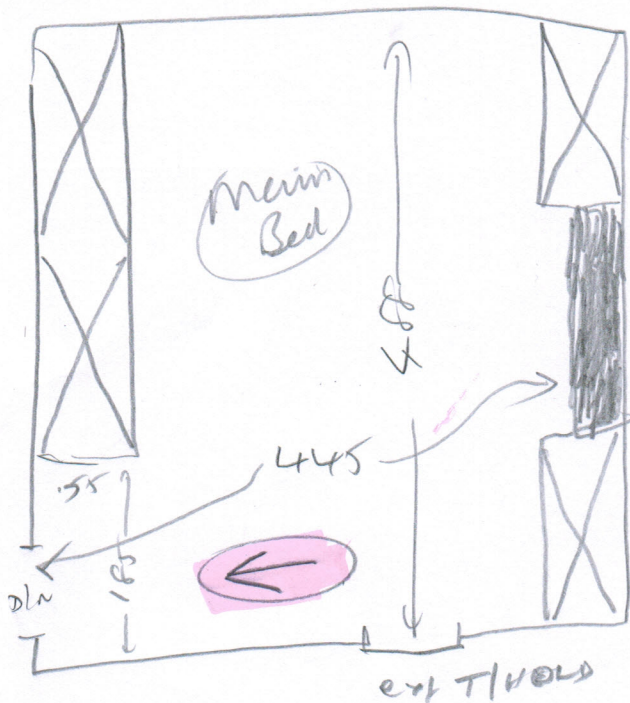

wood
also
needs 1/2 studs
mk (+2)

JOP

Whipping & Binding Workshop Instructions

Revised Prices February 2021



To: **Kasias Carpets Ltd** 07825 156676

Branch: Putney - Tel: 020 8789 3133 E: putneybranch@mrcarpet.co.uk

Branch Contact: John Cresswell

Customer Name: Douglas

Please quote on invoice

Job No: P30346

Please quote on invoice

Description of Carpet: Elements Plain, ELPLA-24

Carpet Finish: Top Taping SIDES ONLY

Number of Pieces: 4

Sizes to be cut to: (if applicable) already cut runners

Runner Lengths for Taping: Please check before sewing 3.50m 4.00m + 2 winders

Date for collection:

Required back by:

Collection From: Warehouse

Return To: Select Location

If Tape Selected

Supplied By

Select Supplier (if Appl)

Colour of tape: Calibra 3042

Size of Tape:

Amount Visible on Top: 5cm

If Whipping:

Colour of Whipping:

Special Instructions

Sewing charges authorised - Please note only charges authorised in writing will be paid on invoice

Materials	Description	Quantity	Unit Cost	Total
Whipping	Under 3m x 3m		£2.70	
	Over 3m x 3m		£2.70	
Standard Taping	Labour Only Under 3m x 3m	18.00	£6.40	£115.20
Double Taping	Labour Only Under 3m x 3m		£9.00	
Faux Suede & Leather	Labour Only Under 3m x 3m		£7.80	
Mitres Cotton	Per Corner		NOT APPLICABLE	
Mitres Leather	Per Corner		NOT APPLICABLE	
Narrow Binding THICK PILES	Labour & tape included		£7.70	
Blind Stitching MACHINE	NO LONGER AVAILABLE HAND SEWN ONLY			
Blind Stitching HAND SEWN	38mm Tape Labour & Tape		£13.00	
Hidden Stitching	Additional cost per lin M to above prices (Enter the same quantity as tape quantity)		NOT APPLICABLE	

Materials & other charges

Quantity	Description	Quantity	Unit Cost	Total
	Padding		£1.00	
	Chenille Tape 120mm		£4.40	
	Chrome Tape 120mm		£4.00	
	Cotton Tape 70mm		£3.30	
	Cotton Tape CK 120mm	18.00	£3.80	£68.40
	Cotton Herringbone HB 120mm		£4.40	
	Linen Twill Tape		£6.00	
	Faux Leather 120mm		£6.20	
	Faux Suede 120mm		£6.20	
	Goblin GLV 120mm		£4.40	
	Jute 120mm		£4.00	
	Leather 120mm		£14.00	
	Pipeline		£3.50	
	Starline (Linen) LS 120mm		£6.00	
	Superstrong 120mm		£6.00	
	Slim 120mm		£3.50	
	Teckline 120mm		£6.00	

Sub Total	£183.60
VAT @ 20%	£36.72
Total	£220.32