

Job No: R16626
Name: Wawan
Address: white lodg.

Tel: _____
Sheet: 1 of 8

Elegance 6669.

Master bed 9.10 x 5
" + Dress 5.40 x 5.

Plan	12.10 x 5
"	12.70 x 5
"	13.80 x 5
"	5.40 x 5
"	3.60 x 5
<hr/>	
	62.10 x 5

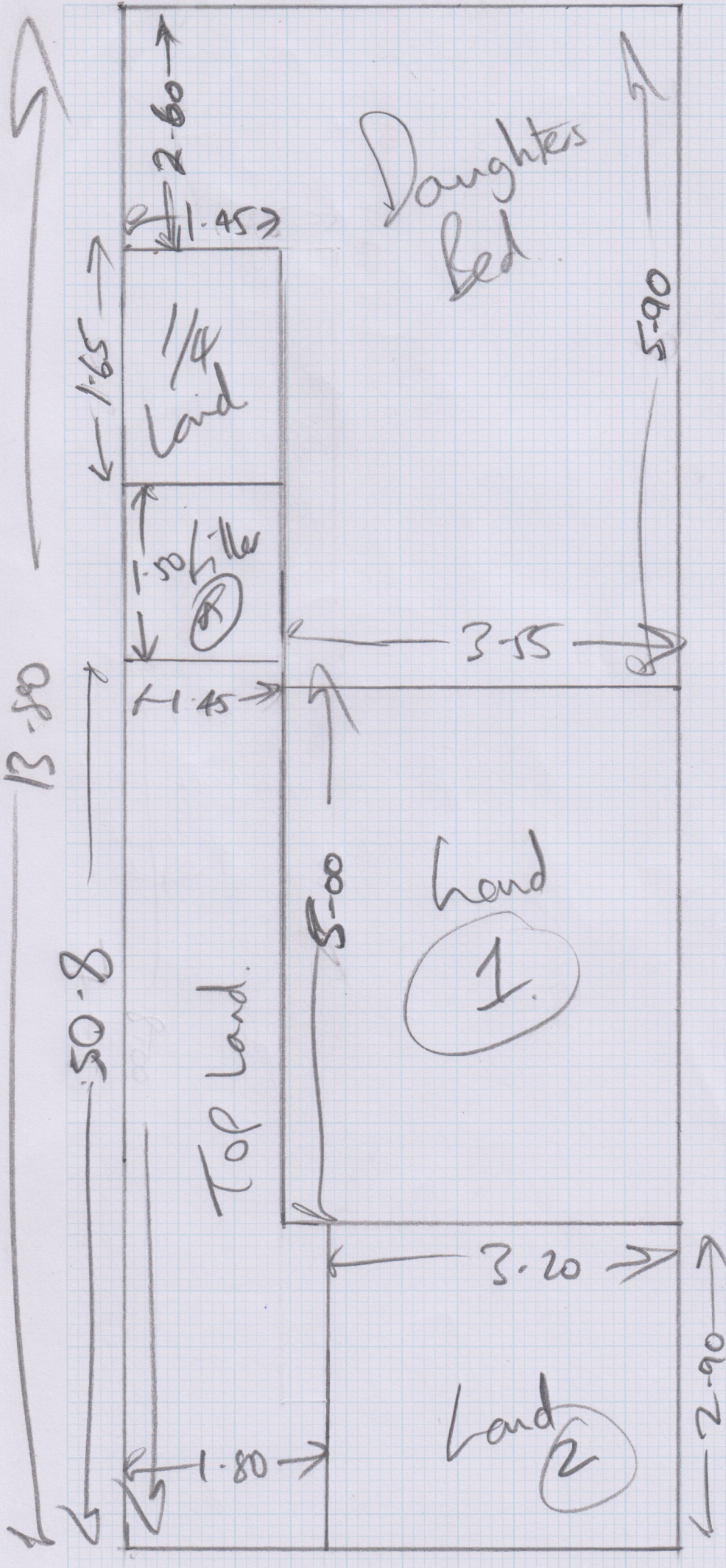

16/11/11 ✓

Job No: R16636
Name: Paul + Karen Warren

Address:

Tel:

Sheet: 2 of 8

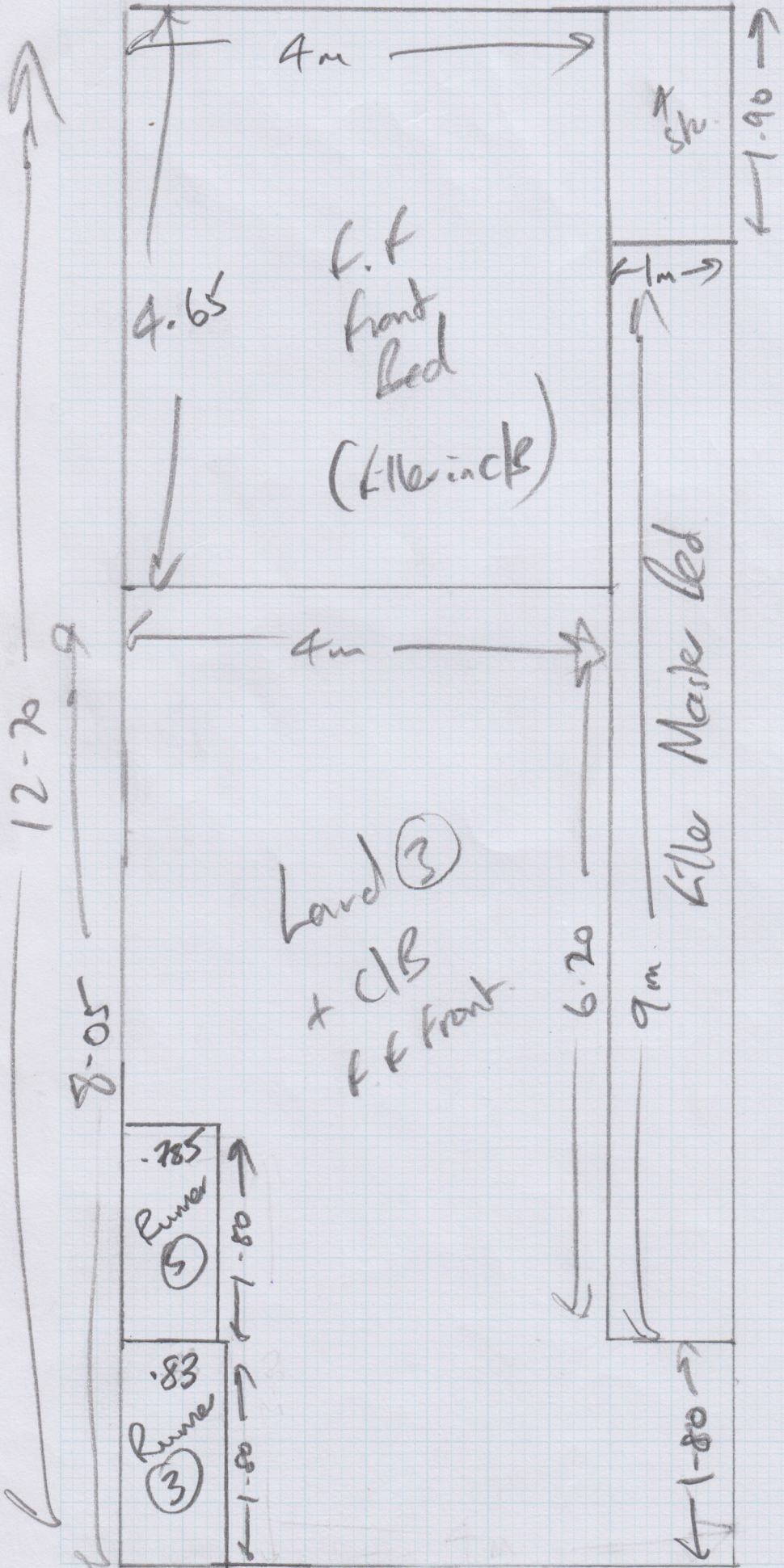

✓

DA 10/11/11 ✓

Job No: R16636
Name: Paul Thaven
Address: Waver.

Tel:
Sheet: 3 of 8

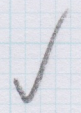
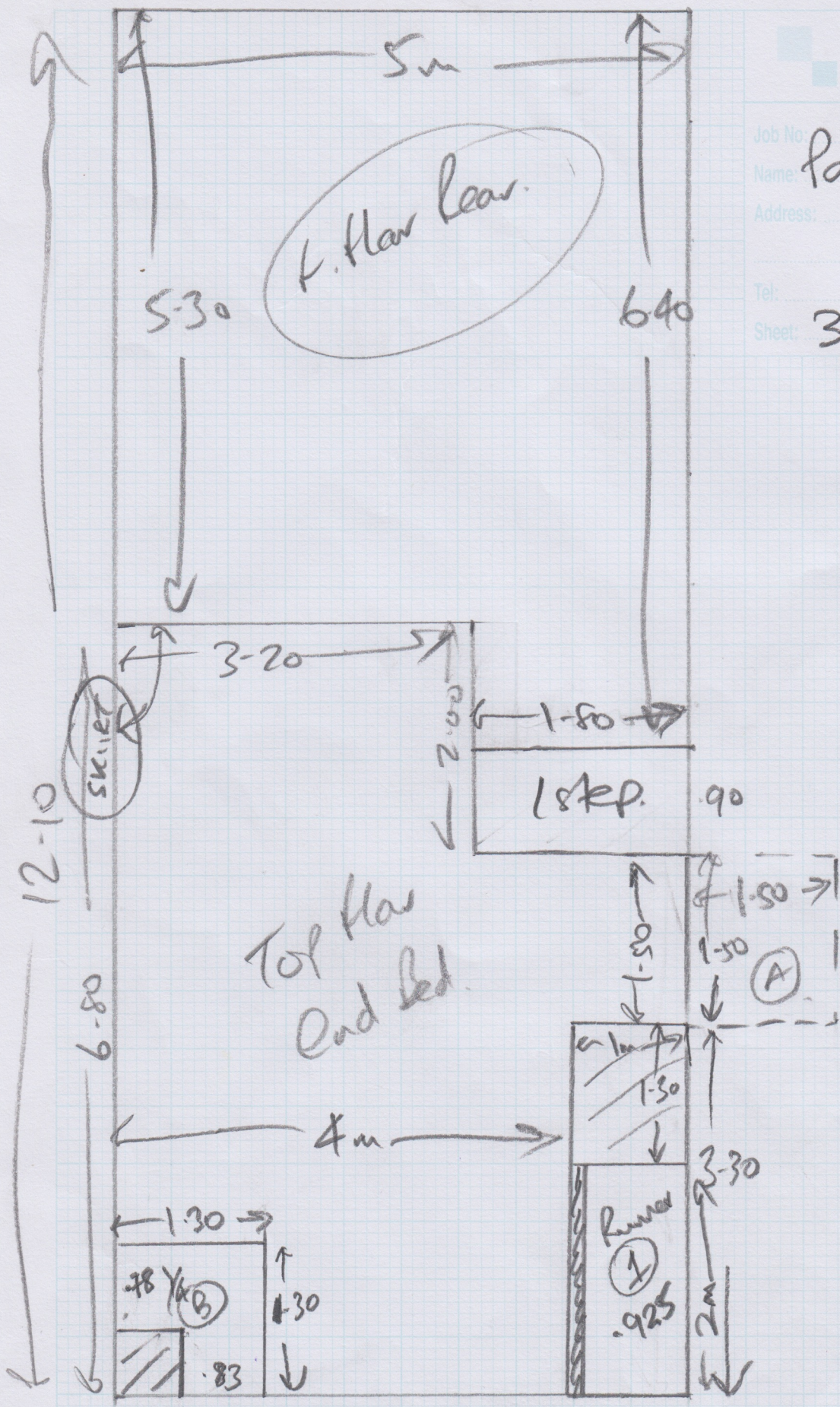

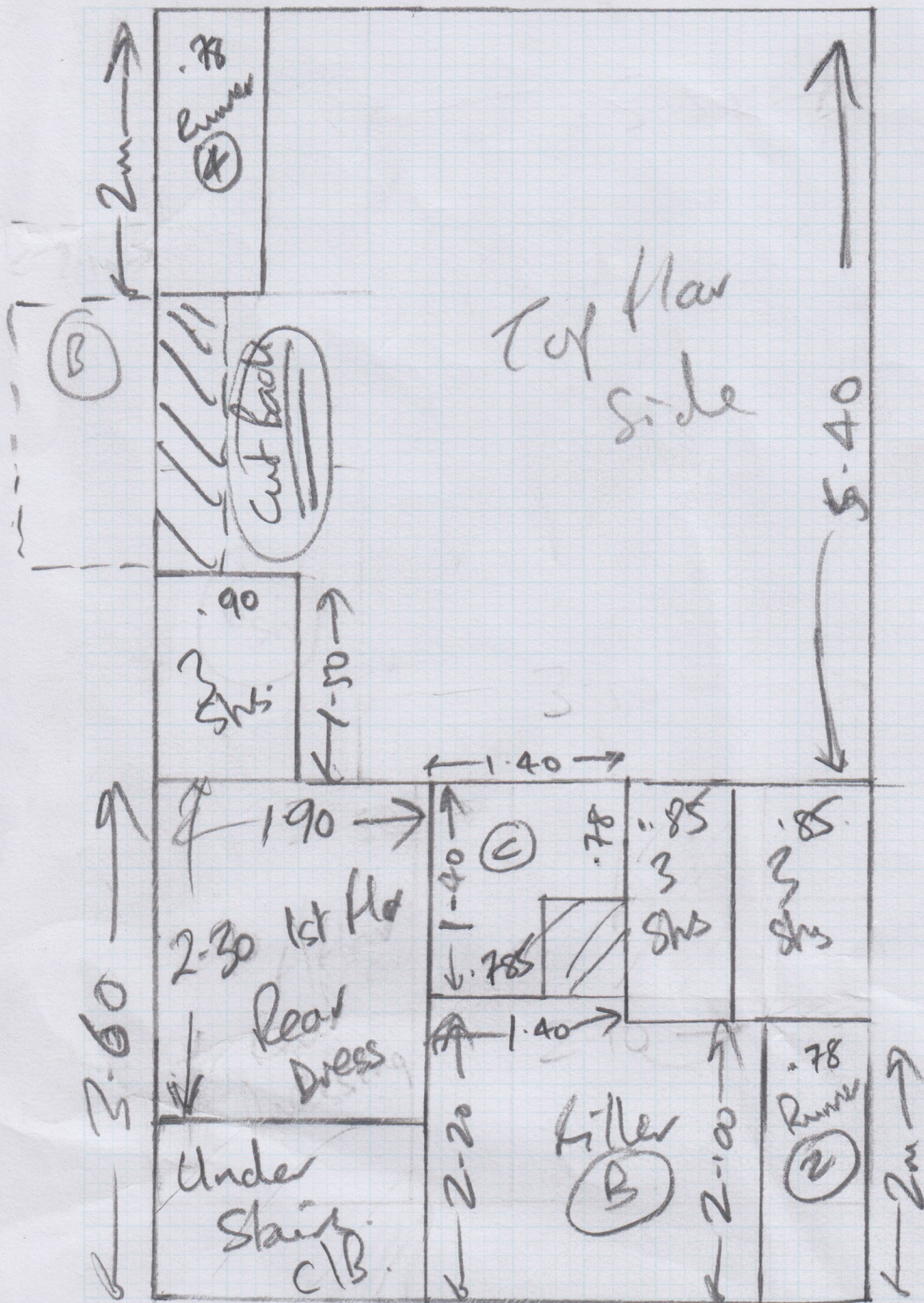

mrcarpet
 Job No: R16636
 Name: Paul + Karen Wren.
 Address:
 Tel:
 Sheet: 4 of 8

D. 10/0/00



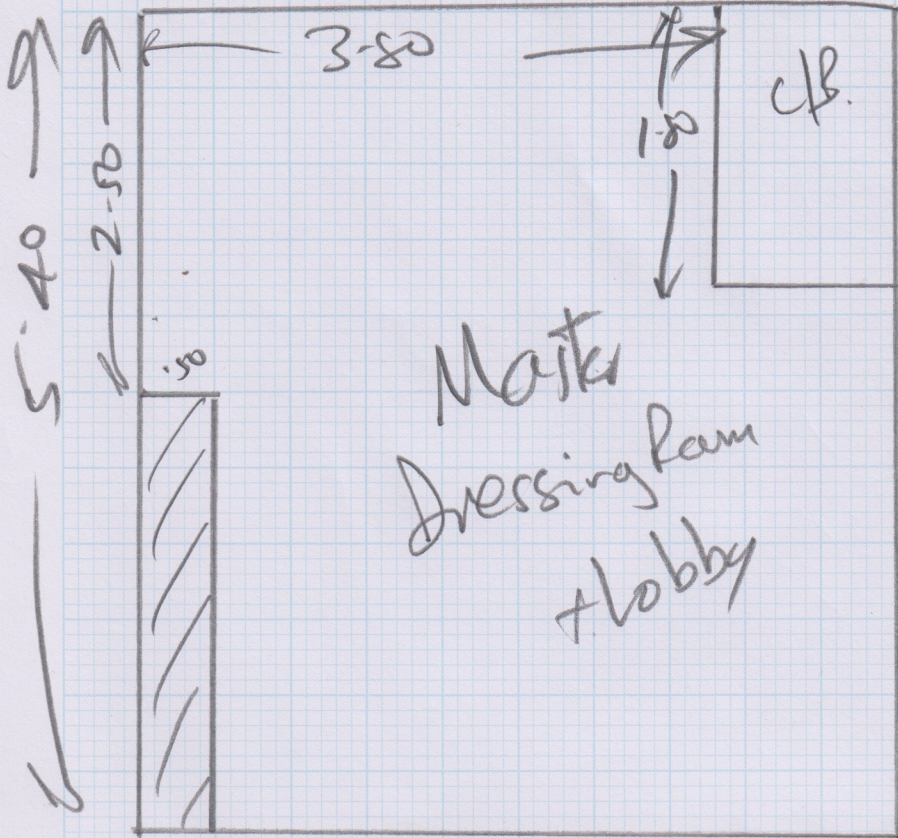

mrcarpet
SIGNS FOR FLOORS

Job No: R16636
 Name: Paul + Karen Warren.
 Address: _____
 Tel: _____
 Sheet: 5 of 8.

06/10/11 dx.

Runners.

- ① = 4 sks = 2m x 925mm
- ② = 4 sks = 2m x 780mm
- ③ = 3 1/2 sks = 1.80 x 830mm
- ④ = 4 sks = 2m x 780mm
- ⑤ = 3 1/2 sks = 1.80 x 785mm

38m lin

faux heather.

904 feather

50mm on top

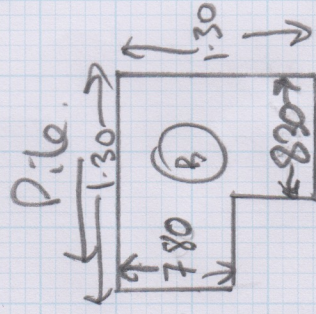
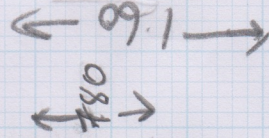
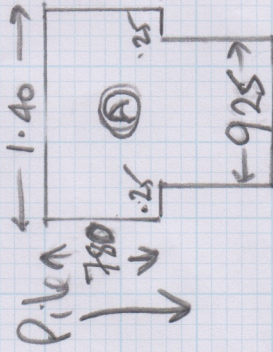
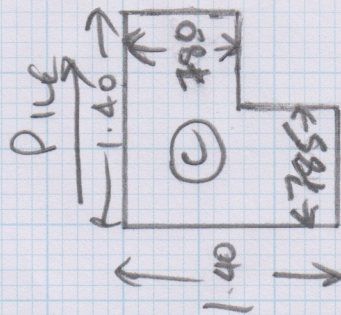
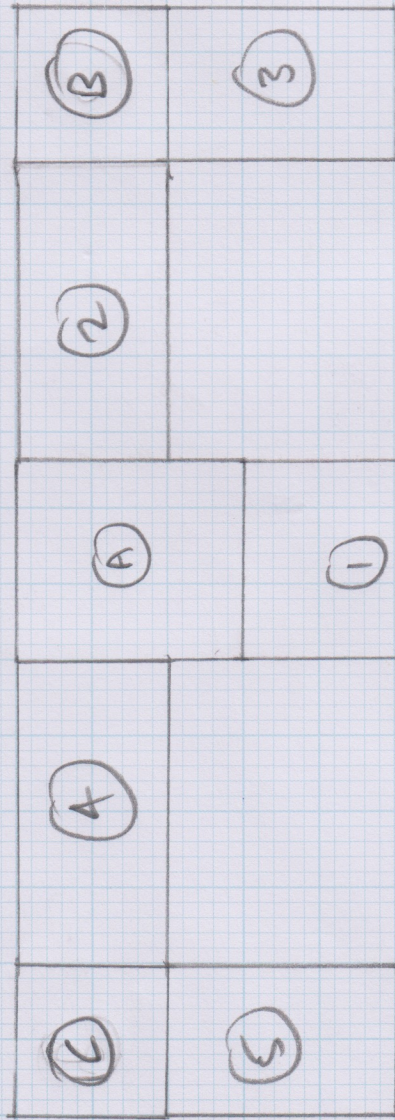

mrcarpet
DESIGNS FOR FLOORS

Job No: R16636
 Name: Karen + Paul Whitem
 Address: _____
 Tel: _____
 Sheet: 6 of 8

R16636
7 of 8

↓ = Rise Direction

--- = Seam Locations

Seams @ All Doorways

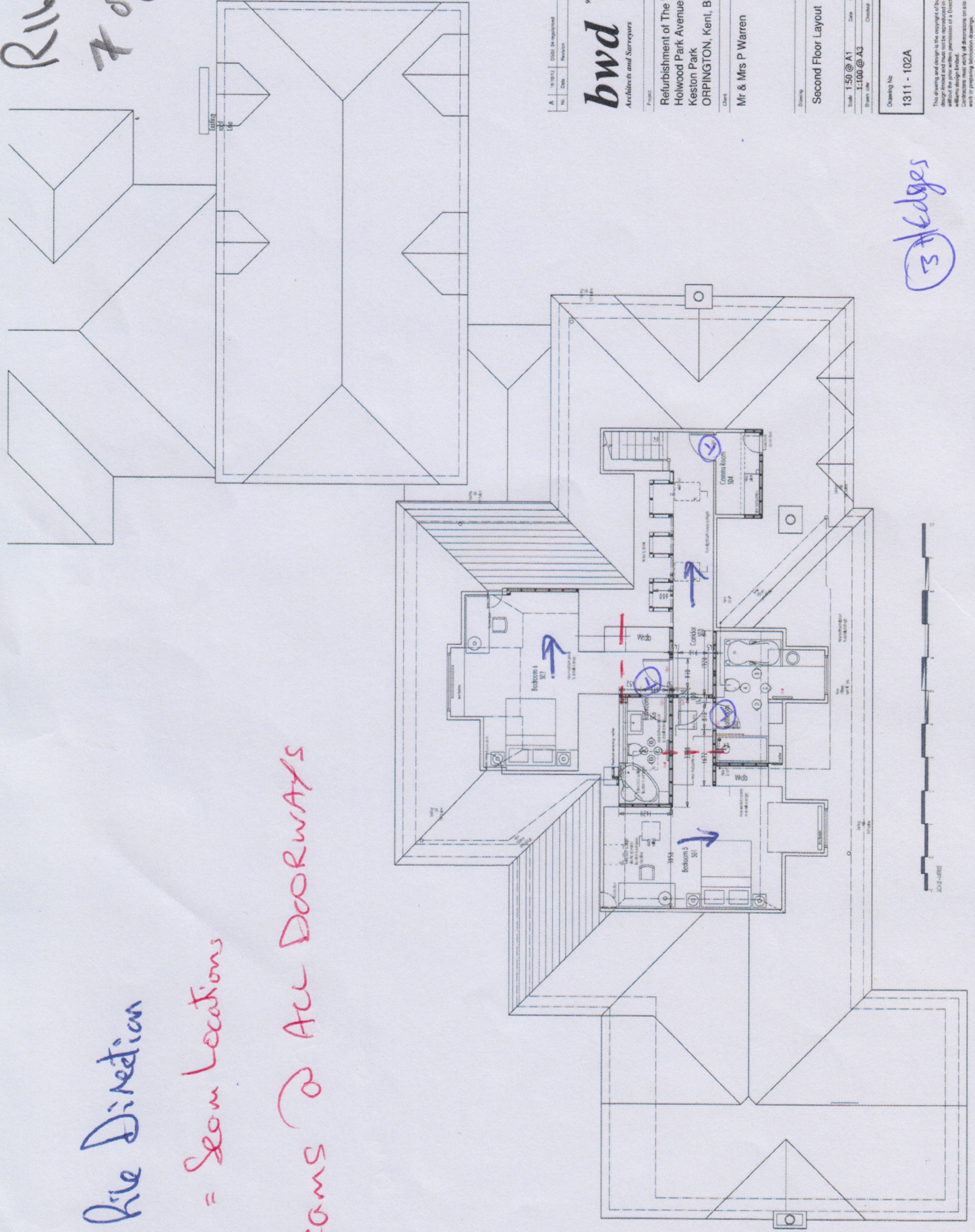

3 Edges

No.	Date	Revisions
A	18/07/12	Issue for approval

bwd
Architects and Surveyors

9111 Regent Street
Hindley
Leeds LS10 0AZ
Tel: 0113 275 1237
www.bwd.co.uk

Project
Returbishment of The White Lodge
Holwood Park Avenue
Keston Park
ORPINGTON, Kent, BR6 8NG.

Client
Mr & Mrs P Warren

Drawing
Second Floor Layout

Scale 1:50 @ A1
1:100 @ A3

Drawing No
1311 - 102A

This drawing and design is the copyright of bwd and shall remain the property of bwd. It is to be used for the project only and no part of it shall be reproduced or transmitted in any form or by any means, electronic, mechanical, photocopying, recording, or by any information storage and retrieval system, without the prior written permission of a Director of bwd. Contractors must verify all dimensions on site prior to commencing work or preparing construction drawings.

↓ = Fire Direction

--- = Seam Locations

Seams @ ALL Doorways

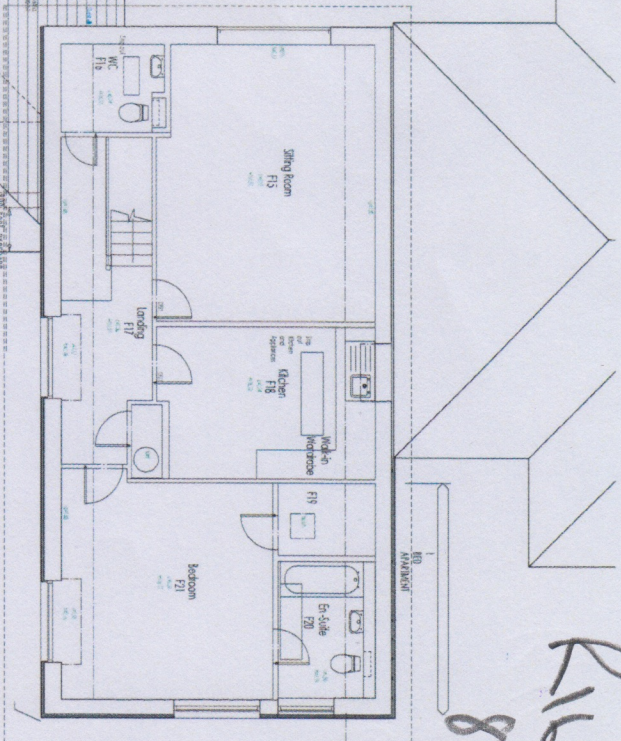
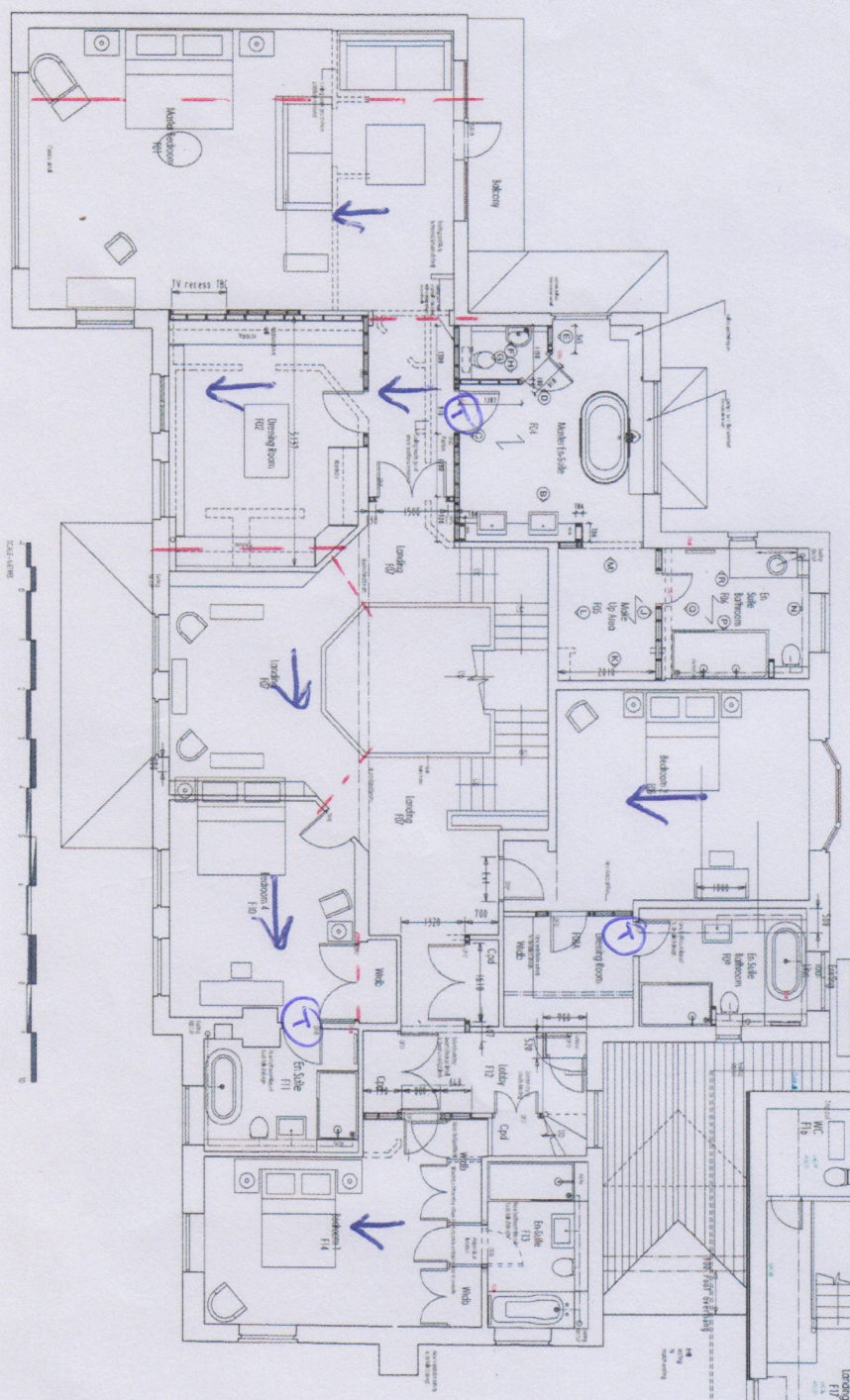

R116636
8 of 8

3 Nov 2018

No.	Rev.	Description	Date
1	0	Issue for Tender	11/01/18
2	1	Revise to include fire direction and seam locations	11/01/18

bwd
Architects and Surveyors
7/11 Regent Street
Hindley
LE10 4AZ
PARKS 0151 277 177

Project
Refurbishment of The White Lodge
Holkwood Park Avenue
Keston Park
ORPINGTON, Kent, BR6 8NG.
Client
Mr & Mrs P Warren

Drawing No
1311 - 101A

Scale: 1:500 A1 Title: First Floor Layout
Date: 11/01/18
Checked: [Signature]
Drawn: [Signature]

This drawing and design is the copyright of bwd architects and shall not be reproduced or used in whole or in part without the prior written permission of bwd architects. Contractors must verify all dimensions on the floor to construct work or property to their satisfaction.