

Job No: R16704
 Name: EVANS / SEARLE
 Address: 26 PRINCE GEORGES SW20.

Tel:
 Sheet: 1 of 3

TOP FLOOR.

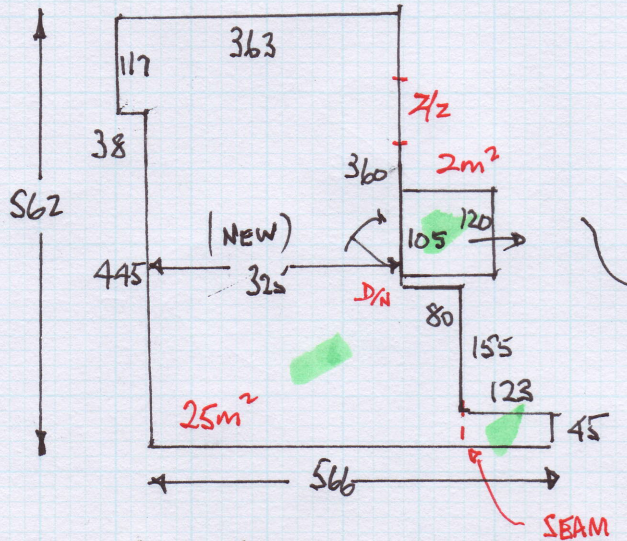

- 1 x 45 x 80 + TURN
 - W1 63 x 90
 - W2 70 x 112
 - W3 67 x 70
 - 4 x 45 x 70 + TURN
 - W4 60 x 83
 - W5 68 x 110
 - W6 65 x 70
 - 1 x B/W
- 5m²

FIRST FLOOR.

- W7 60 x 93
 - W8 68 x 110
 - W9 63 x 70
 - 9 x 42 x 70 + TURN
 - 1 x B/W
- 4m²

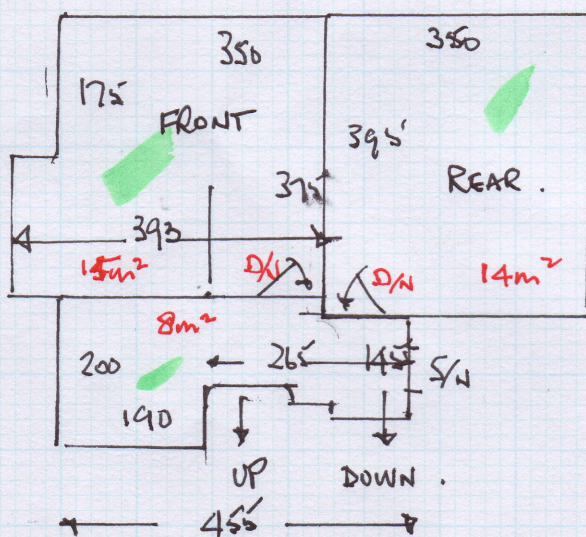

EXISTING LAMINATE FITTED
 B'DER TO REMOVE.

- y/L. 95m²
- D/N. 4no.
- S/N. 1no.
- Z/Z. 4no.
- CR. 95no.

FULL OF FURNITURE
 WHEN MEASURED.

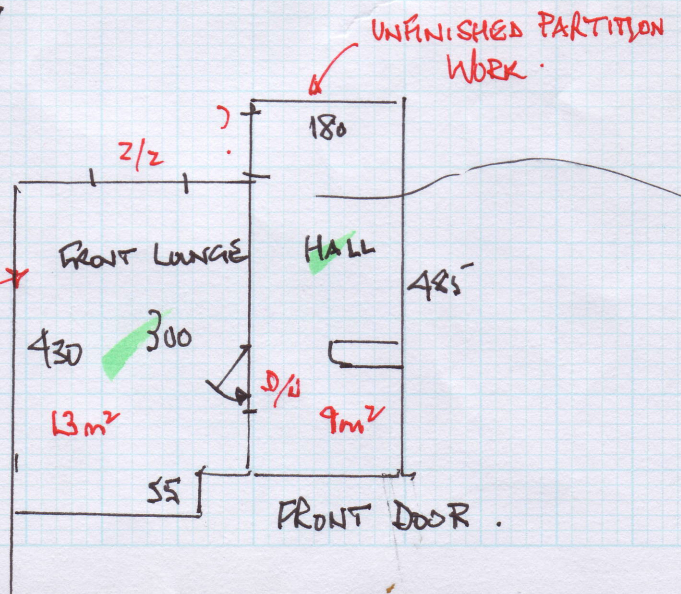

Date	Slot	Fitter	Notes
21/07/2014	1	Billy G	Dudakia
	2	Billy G	Dudakia
	3	Billy G	Dudakia
	3	Alan G	Papma
	4	Alan G	Papma
	4	Billy G	Heenk
	5	Alan G	Papma
	5	Billy G	Jamal
	6	Billy G	Miremadi
	6	Alan G	Papma
	7	Billy G	Miremadi
	7	Alan G	Papma

Job No: R16704
 Name: EVANS/SEARLE
 Address: 26 ST GEORGES AVE
 SW 20.
 Tel:
 Sheet: 2 of 3

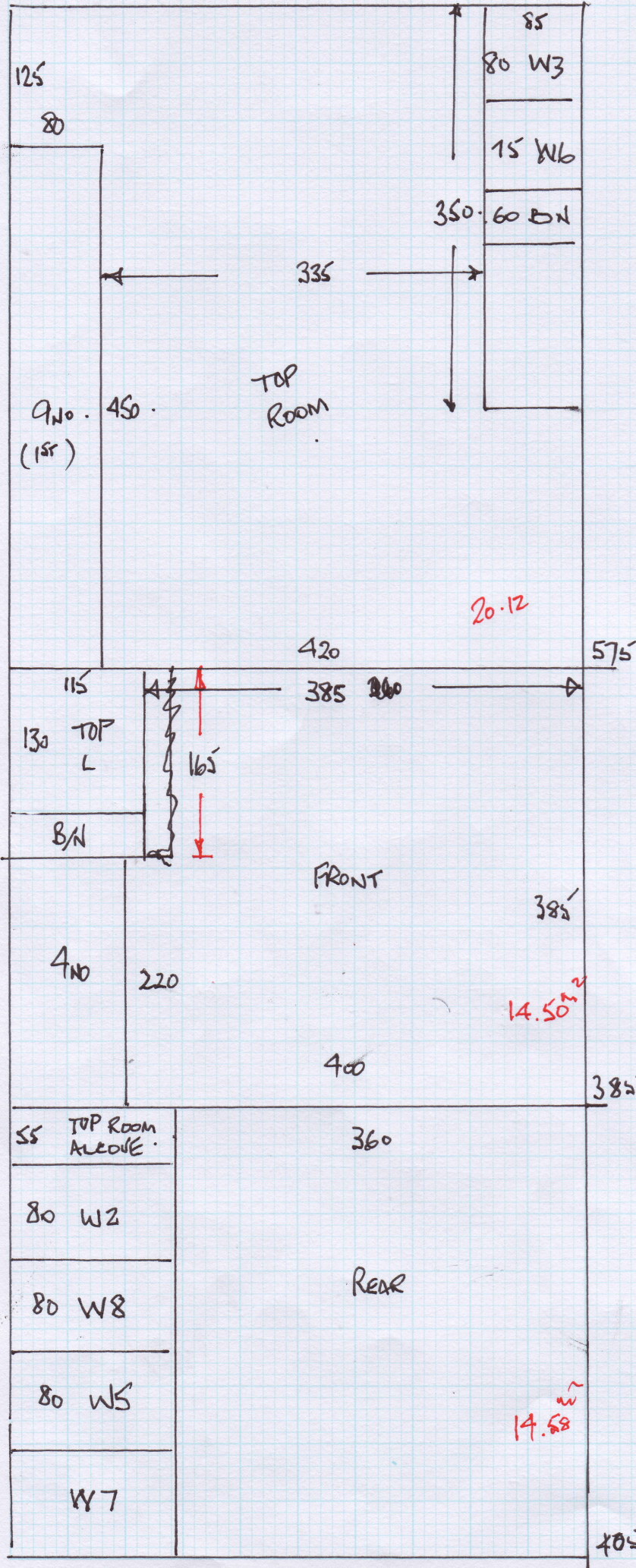

Job No: R16704.
 Name: EVANS/SEARLE
 Address: 26 ST GEORGES AVE
 SW20
 Tel:
 Sheet: 3 of 3

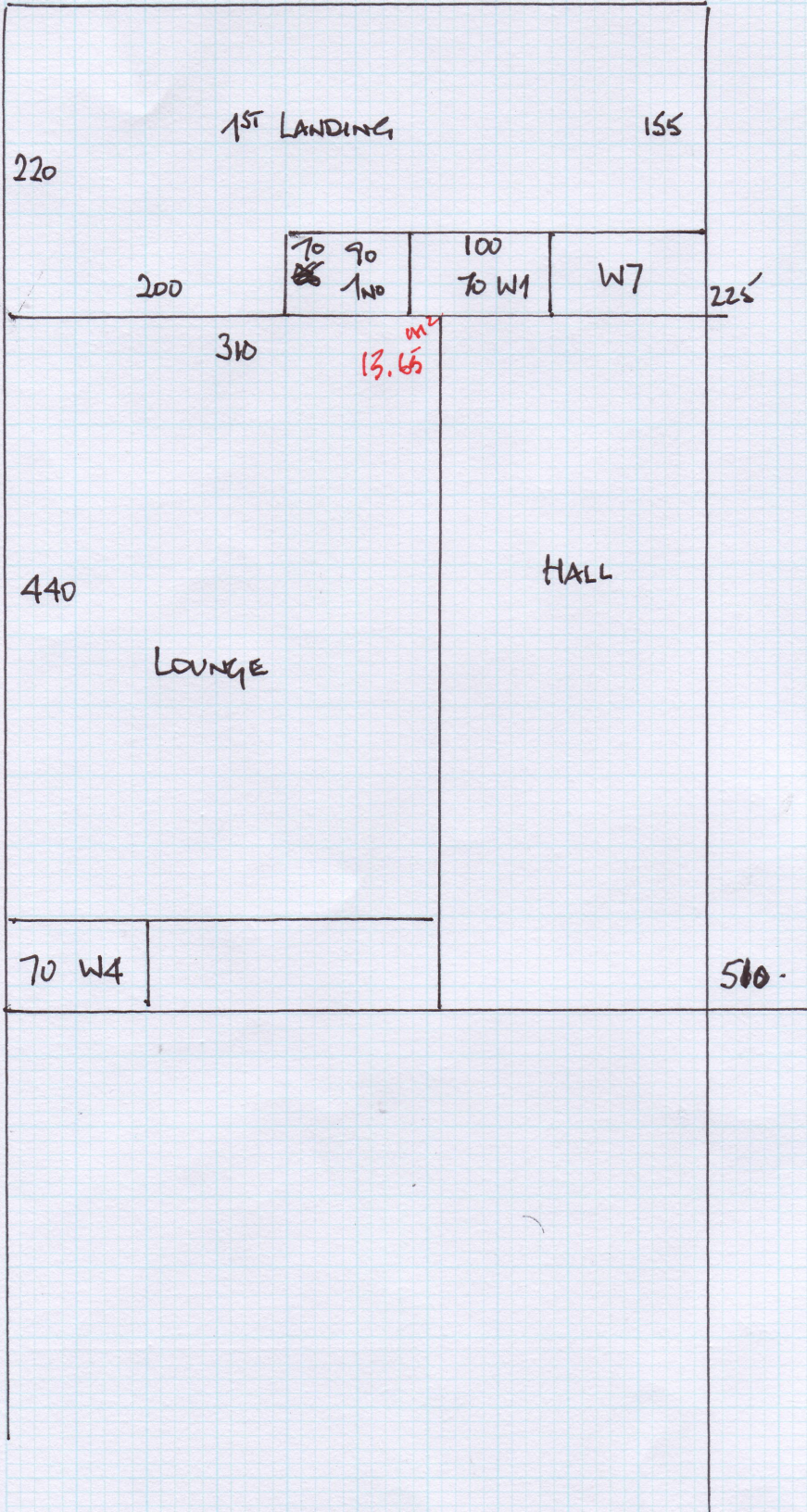

Cuts :

575	x	500
385	x	"
405	x	"
225	x	"
510	x	"
<hr/>		
2100	x	500 = 105m ²