

Roll Breakdown – Caroline Properties R16749

TAKE CARE 2 ROLLS @ 25m LONG CUT CAREFULLY

Roll A = 25m x 5m

Study	2.80 Part 1
Cutting Plan	3.50
Cutting Plan	5.80
Cutting Plan	2.80
Bed 4	3.50
Bed 5	3.95
Boiler Room	2.00 Cut Last
Total	24.35 – Roll balance .65m (Waste)

Roll B = 25m x 5m

Master Bed	5.60 Part 1
Bed 3 & ¼ land & step	3.40 Cut Last
Playroom	8.15 Part 1
Cutting Plan	5.70 Part 1
Total	22.85 – Roll balance 2.15m(Leave at Warehouse)

Roll C = 6m x 5m – Sent as cut length

Cutting Plan	6.00 Part 1
--------------	-------------

Notes to Warehouse

1. Book part jobs back into warehouse after cutting – Split delivery goods in Balance of 6.00m & 5.70m. Put tickets on carpets for booking out with part 2.
2. Keep roll tickets with list of carpets cut on roll balances.

mrcarpets
 R16,749
 Caroline Properties
 3 ULVEES COURT
 Englefield Green
 TW20 9TT.

1 of 3

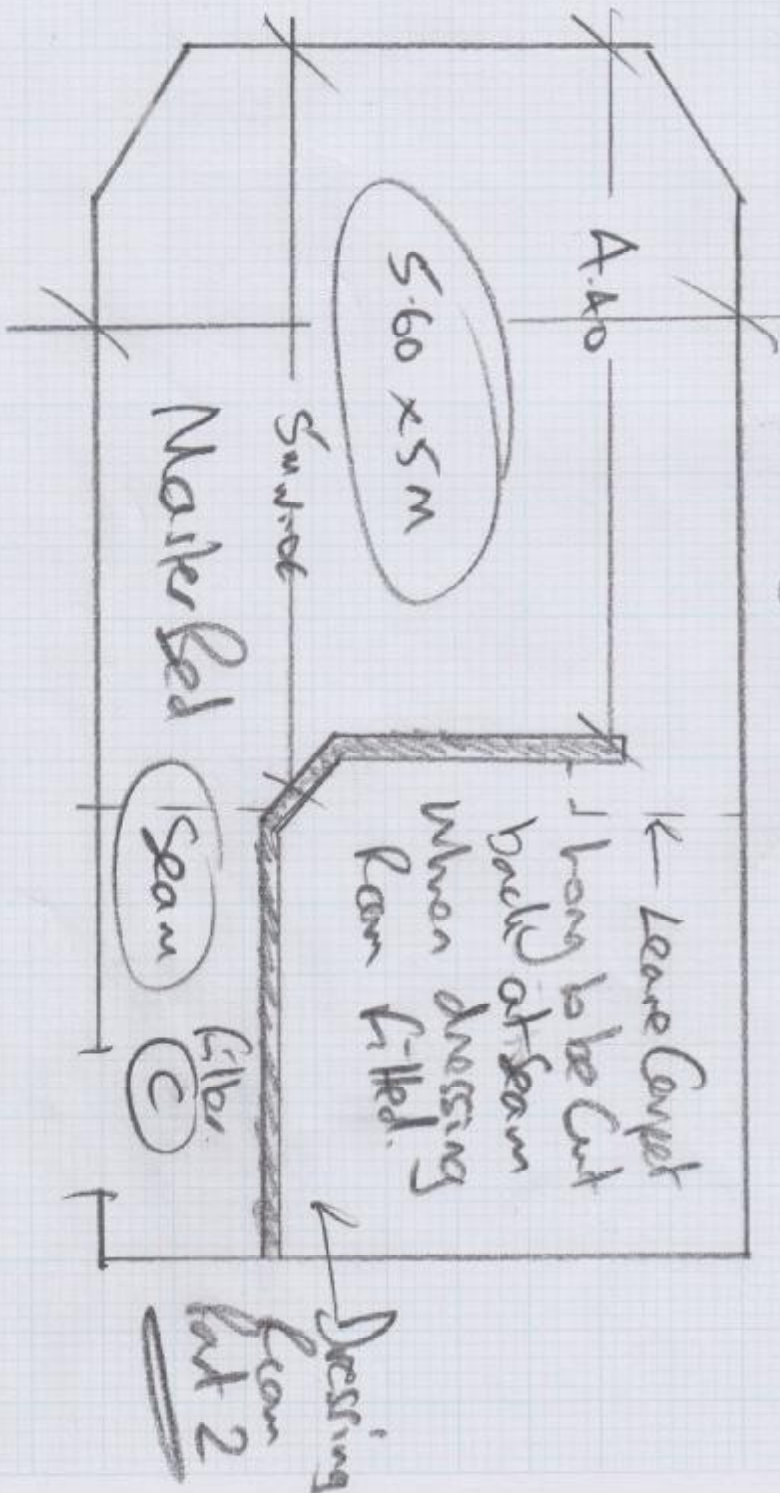

Alan
 Master Bed +
 Corridor fitting
 Part 1
 Dressing area fit
 Part 2.

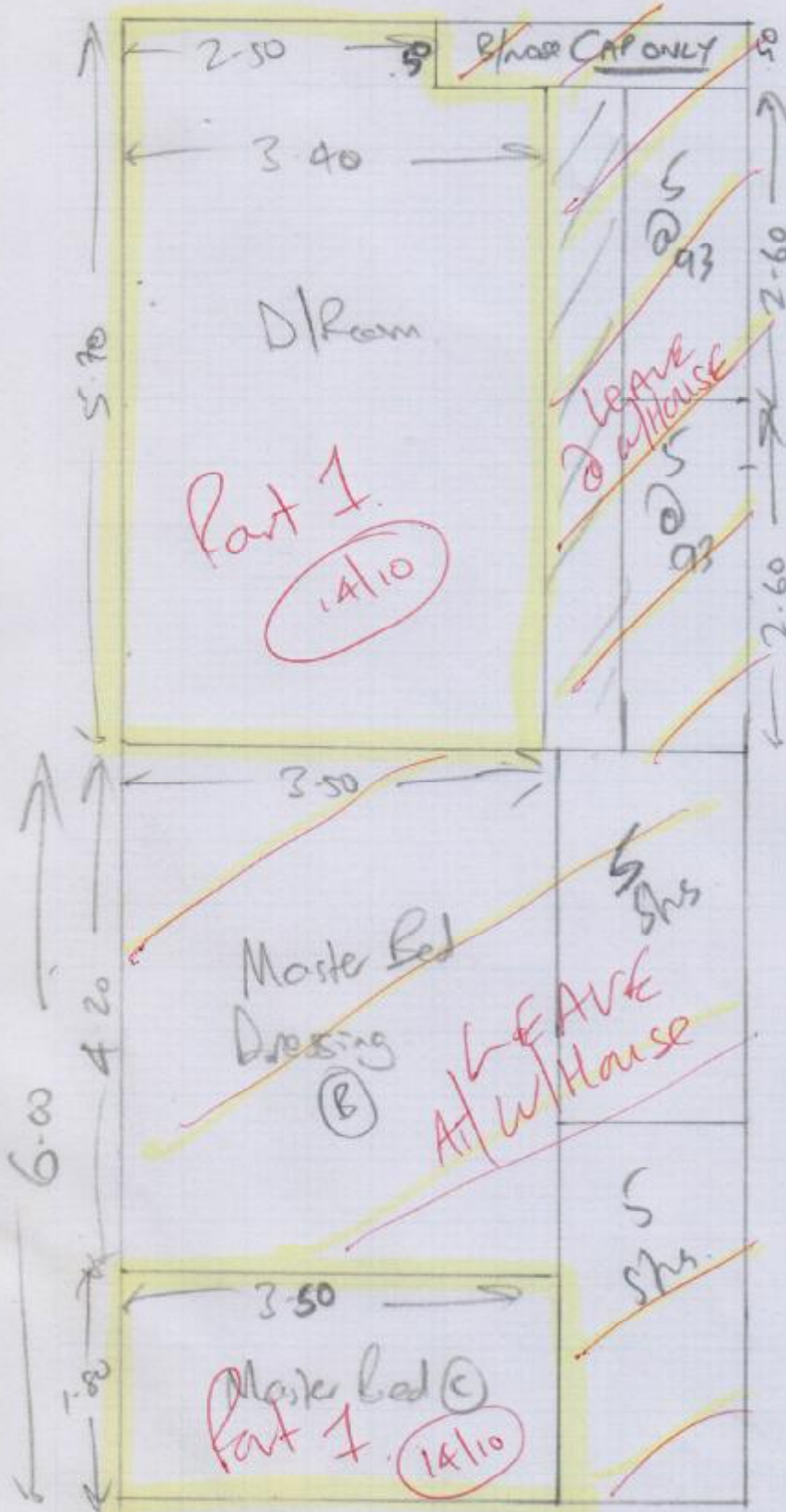

R16749
 Caroline Properties
 3 WILVERCROFT
 BAKEHAM LANE
 ENGLEFIELD GREEN
 TW20 9TT

2 of 3

- Study 2.80 x 5m x
- Master Bed (A) 5.60 x 5m x
- Bed (1) + 1/2 + 1 step 3.40 x 5m x
- Play Room 8.15 x 5m x
- Plan 5.70 x 5m x
- Plan 6.00 x 5m x
- Plan 3.50 x 5m x
- Plan 5.80 x 5m x
- Plan 2.80 x 5m x
- Bed (4) 3.50 x 5m x
- Bed (5) 3.95 x 5m x
- Boiler Room 2.00 x 5m x

53.20 x 5m
 266 240

7 x D/W
 1 x S/W
 Fit up to tiles
 in Baths/Hall.

R16749 13/10/2014 12:56

Caroline Properties

3 of 3

Entrance opposite
College Entrance
New Development
Black Gates
Name of Side

College
Entrance



Alan

You are looking for Black gates off Bakersham Lane.
He.