

WINDERMERE
WIN 222

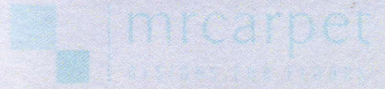

GRIPPER R/O.D.

Job No: R16751
Name: NAPIER
Address: 196 EMBER LANE
EAST MOLESEY, KT 8.
Tel:
Sheet: 1 of 2.

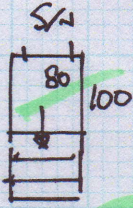

3 x 45 x 75

W1 60 x 85

W2 65 x 100

W3 67 x 69

W4 60 x 83

W5 66 x 101

W6 65 x 72

2 x 45 x 75

BNT 30 x 85

R 20 x 90

6m².

20no.

FITTERS *

REMOVE QUADRANT BRADING
AT DOORWAYS AND FIT
Z/Z BARS AS REQUIRED.

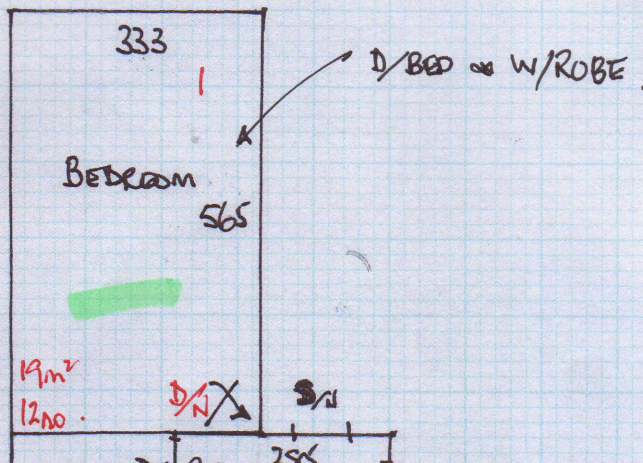

U/L. 41m².

GR. 65no

DN 2

SN 4

Z/Z. 3.

19m²
12no.

DN X SN

3 x 43 x 75

W7 59 x 88

W8 65 x 110

W9 65 x 75

6 x 43 x 76

30 x 76

20 x 80

5m²

20no

6m²
8no

FRONT DOOR

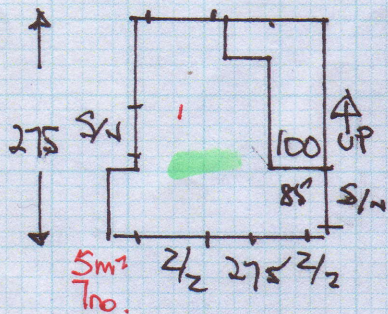

5m²
7no.

Job No: R16751
 Name: NAPIER
 Address: 196 EMBER LANE
 EAST MOLESLEY. KT8
 Tel: _____
 Sheet: 2 of 2

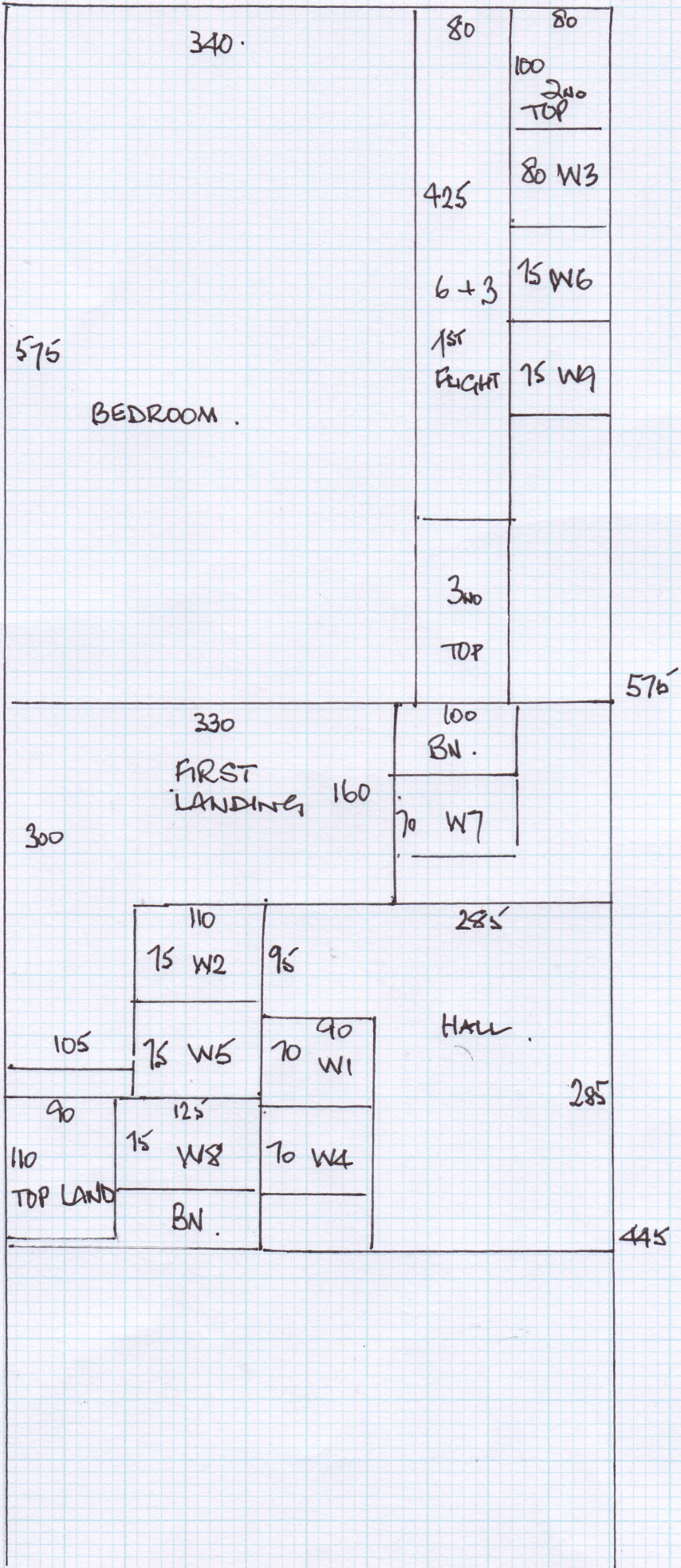

CUTS :

$$\begin{array}{r}
 575 \times 500 \\
 445 \times 0 \\
 \hline
 10.20 \times 500 = 51m^2
 \end{array}$$