

INSTRUCTION SHEET.

Job No: R16792

Name: MACKINNON

Address:

Tel:

Sheet: 1 of 5

DELIVER ALL BEDROOM CPTS
TO SITE + LEAVE IN THE
ROOMS THEY ARE TO BE
FITTED IN (SEE LOCATIONS BELOW)
ALL CPTS MUST BE WRAPPED.

Phase 1

	MASTER BED	BEAULIEU	7.00 x 5m	(C)
1 st <u>FLOOR</u>	DRESSING ROOM	"	4.35 x 5m	(D)
	BED 2	"	6.55 x 4m	(A)
	BED 3	"	5.40 x 4m	(B)
<u>Top floor</u>	BED 4	STOCK TWIST STRING	4.50 x 4m	(G)
	BED 5	"	4.90 x 4m	(F)
	BED 6	"	6.00 x 5m	(E)

RICH WILL MEET YOU ON SITE TO NOTE
ALL STAIR + WINDER WIDTHS AS STAIR RODS
NEED TO BE ORDERED.

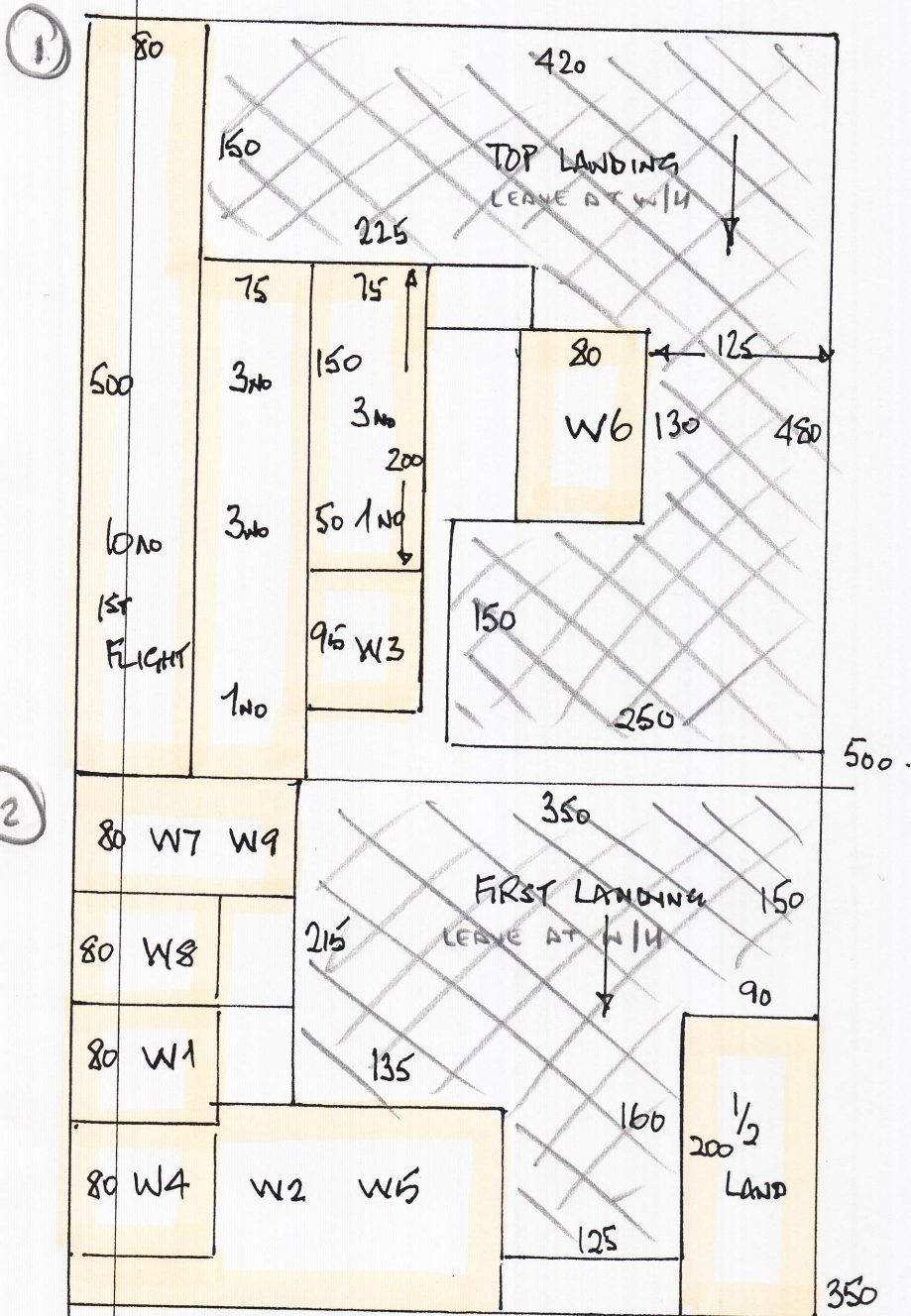

R16792
MACKINNON
33 LANCASTER RD
SW19

2 of 5

PHASE 1

PLAN FOR 1ST & 2ND
LANDINGS & STAIRS.

STAIRS AS RUNNERS.

WINDERS = 1/4 LANDING
TO BE TEMPLATED.

SUPREME STRIPE
- 13322.

ALL STAIRS & LANDINGS

STAIRS x 3.

LANDS x 2.

BASEMENT STAIRS ARE
FULLY FITTED

$$42.50m^2 + 10m^2 \text{ (basement stairs)} \\ = 52.50m^2$$

$$\text{Tape : } 5 + 3.50 + 9.50 + \frac{4}{16} = 18.50 \\ \times 2 = 37.00m$$

$$\text{Plan ①} = 5.00 \times 5m$$

$$\text{Plan ②} = 3.50 \times 5m$$

R16792
 MACKINNON
 33 LANCASTER RD
 SWIG.

3 of 5

Phase 1

FIRST FLOOR.

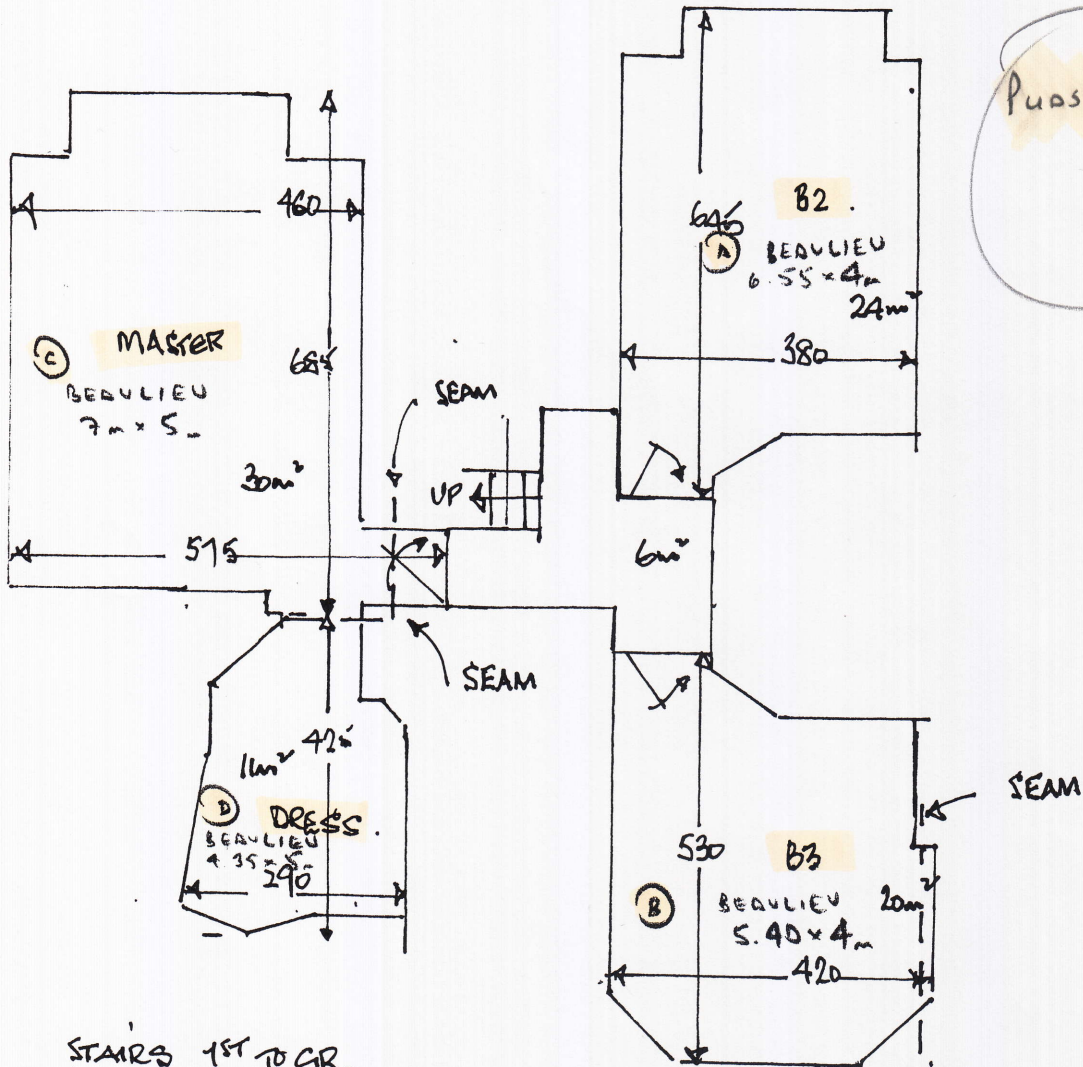

STAIRS 1ST TO GR.

- 1 x 45 x 95
- 1/4L 200 x 90
- 1 x 45 x 95 5m²
- W3 60 x 100
- W4 70 x 120
- W5 60 x 90
- 11 x 45 x 90

TOP FLOOR

R16792
 MACKINNON
 33 LANCASTER RD
 SW19.

4 of 5

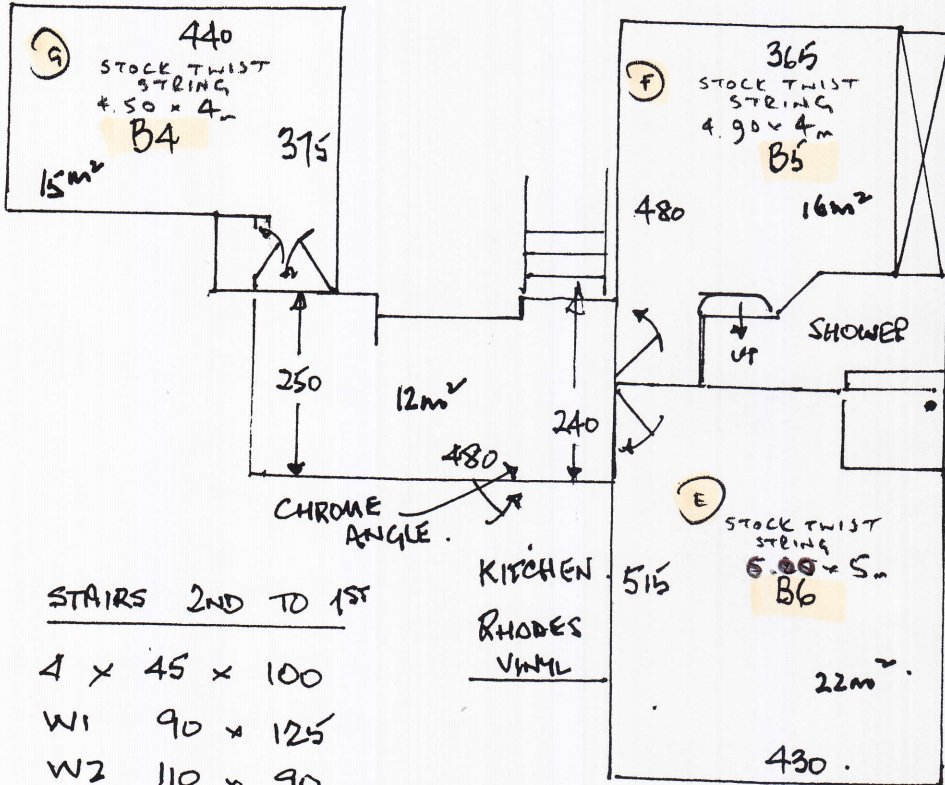

PHASE 1
 FL1 23RD JAN
 ALAN TO DELIVER
 CPTS FOR ALL ROOMS
 + TEMPLATE
 LUNNERS

STAIRS 2ND TO 1ST

- 4 x 45 x 100
- W1 90 x 125
- W2 110 x 90
- 3 x 45 x ~~100~~ 90 5m²
- 1/4 L 100 x 90
- 3 x 45 x 90
- 1/4 L 100 x 80
- 2 x 45 x 80

STOCK TWIST 40 - LIMESTONE STRINGS

B4 .	450 x 400	
B5	490 x "	37.60 .
B6	525 x 500 .	21.25

63.85

STAIR ROD CHECK LIST

ENTER NETT WITH EACH TEMPLATED STEP

Job No: R16792

Name: MACKINNON

Address:

Tel:

Sheet: 5 of 5

TOP FLIGHT

TOP RISER =

4 x STAIRS =

W1 =

W2 =

3 x STAIRS =

1/4 L =

3 x STAIRS =

1/4 L =

2 x STAIRS =

1ST FLIGHT

TOP RISER =

1 x STAIR =

1/4 L =

1 x STAIR =

W3 =

W4 =

W5 =

11 x STAIRS =

