

Job No: R16851
 Name: TRIGG
 Address: 19c Woodside
 SW19 7AR
 Tel:
 Sheet: 1 of 2

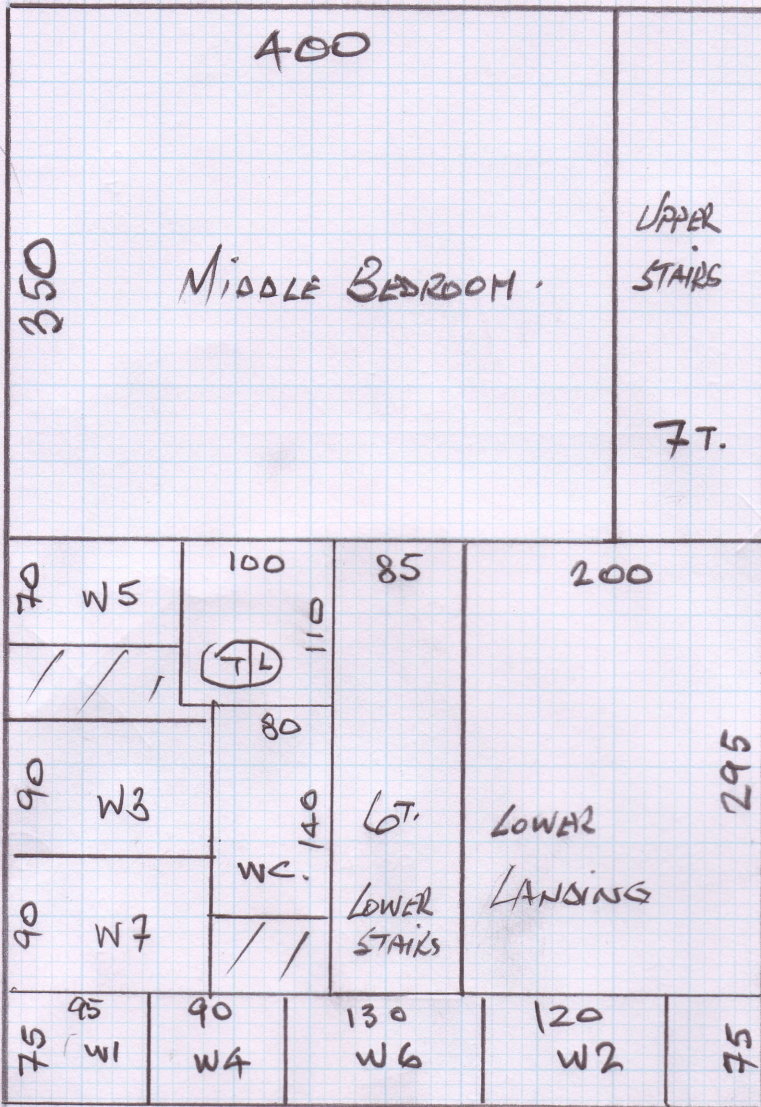

LOFT BEDROOM
 630 x 500
CUT PLAN
 350 x 500
 370 x ""
 1350 x 500
 = 67.5M²

Read highlighted notes on attached Plan.

Job No: **R16851**
 Name: **TRIGG**
 Address: **19c Woodside SW19 7AR**
 Tel:
 Sheet: **2 of 2**

LOFT STAIRS

LOFT STES

-WOOD FLOOR	✓ T/L	77	80	✓
-UID CPT	✓ W1	62	85	✓
-EX S/E	✓ W2	63	110	✓
	✓ W3	80	115	✓
	✓ W4	68	80	✓
	✓ 7 e	48	80	✓
	✓ W5	60	85	✓
	✓ W6	65	115	✓
	✓ W7	80	115	✓

- LOFT BED
- WOOD FLOOR
- UID CPT
- NO MIT
- EX S/E
- TIGHT ACCESS.

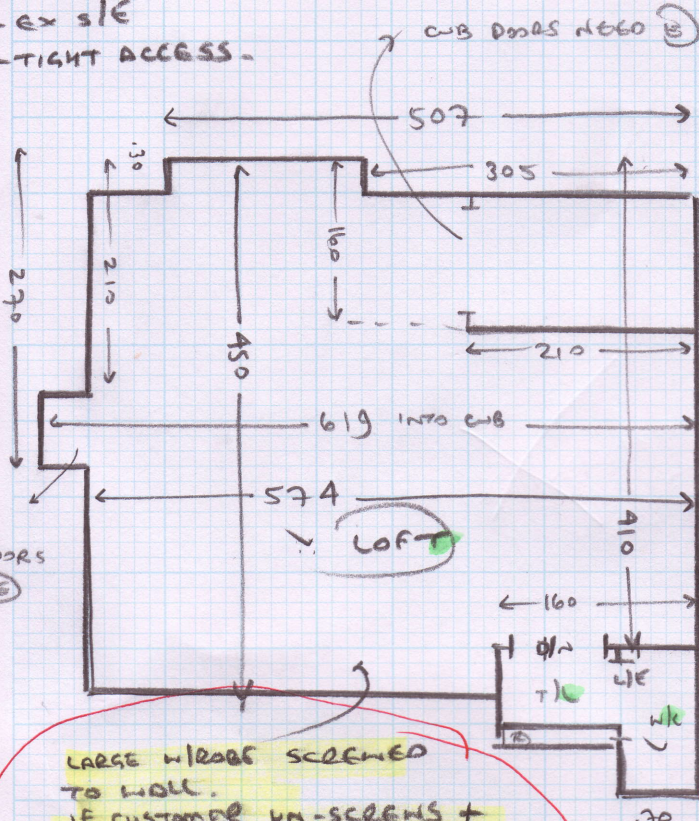

LARGE WIRING SCREENED TO WALL.
 IF CUSTOMER UN-SCREENS + CLEARS ROBES WE WILL MOVE IF NOT WE WILL FIT AROUND

LOFT W/LC
 -FIT OVER EX WOOD FLOOR
 -CUSTOMER TO REMOVE BEADING

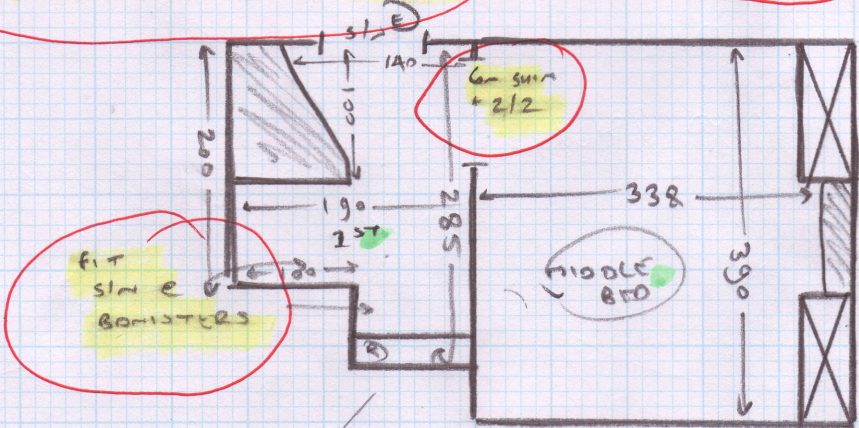

FIT S/N @ BANISTERS

MIDDLE BED

- WOOD FLOOR
- UID CPT
- EX S/E
- MIT (1.5 UNITS)

6 e 43 78 v

1ST LAND + 6 STES

- FIT OVER OAK FLOORING
- NO UID
- NEEDS S/E
- NEEDS S/N @ BANISTERS