

mrcarpets
DESIGNING FOR FLOORS

Job No: R16882
Name: Halekayne
Address: The Jordans

Tel: 1/9
Sheet of:

- Study 5.90 x 4m.
- Family 6.50 x 4m + hille
- Lounge 8.80 x 4m + hille
- Games Room 12m x 4m + hille
- Bed (5) 6.70 x 4m + hille
- Beds Dressing 2.60 x 4m.
- Garage 10.60 x 4m
- Bed (2) 6.30 x 4m + hille
- u (2) Dressing 2.70 x 4m
- Master Bed 11.90 x 4m + hille.
- 1st Floor Gallery @ 2.40 x 4m
- Bed (3) 5.60 x 4m + hille
- Bed (4) 5.85 x 4m
- D/Room 7.10 x 4m
- Plan. 7.60 x 4m
- u 10.50 x 4m
- u 12m x 4m
- u 9.30 x 4m
- Plan 8.75 x 4m
- Plan 8.00 x 4m
- Plan 4.70 x 4m

D/W 13
T/E 11 Shims 11

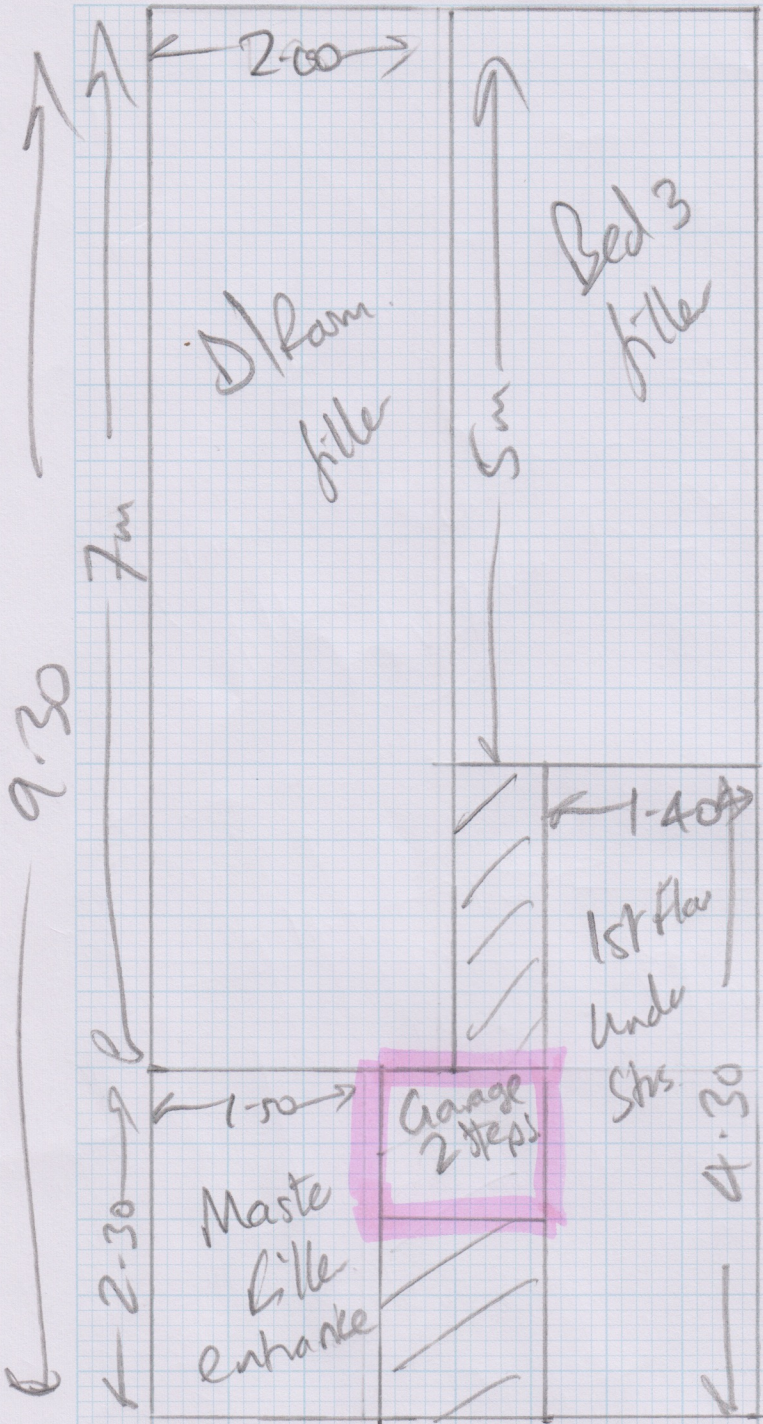

mrcarpet
DESIGNS FOR FLOORS

Job No: R16882
 Name: Halebourne
 Address: The Jordans
 Sheet 2/9 of:

SAVE
 ALL WASTE
 FOR STAIRS
 1st - 2nd Floor

Job No: R16882
Name: Halehonne
Address: The Jordans

Tel:
Sheet:
3/9

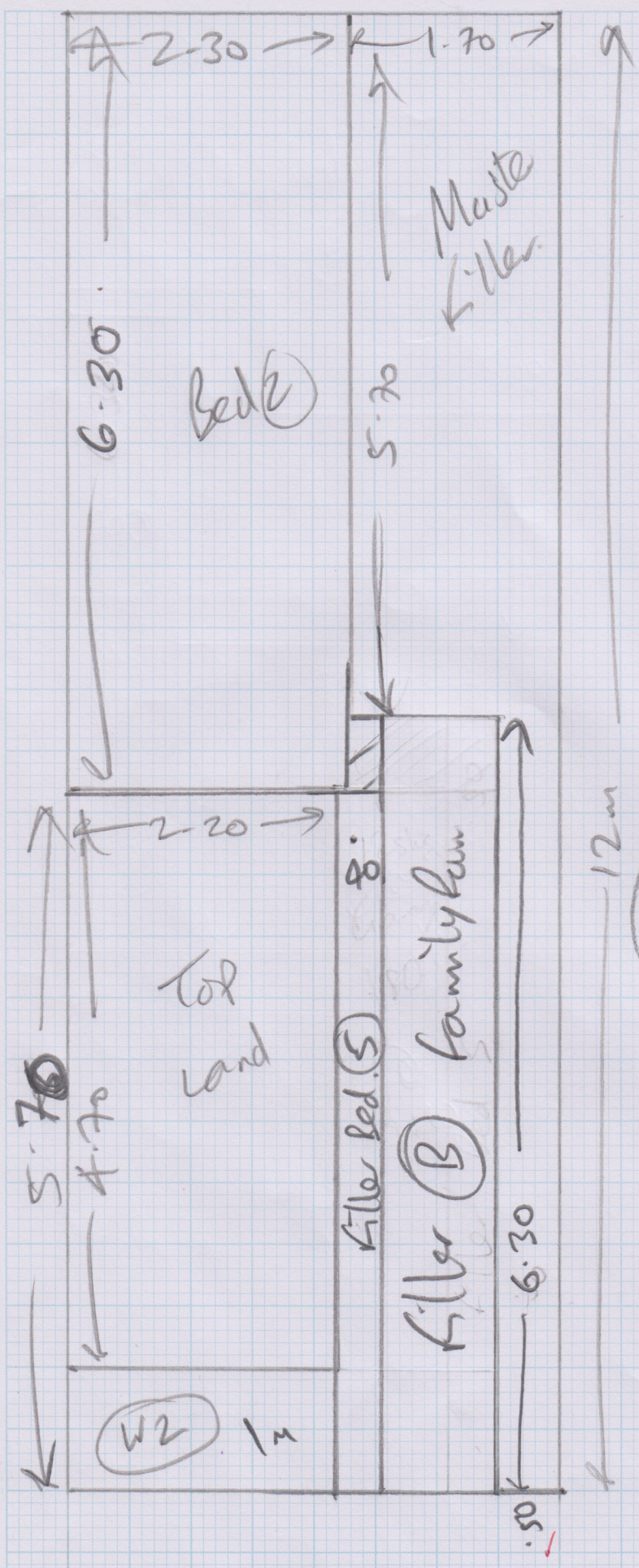

Waste to
Stairs

Job No: R16882
Name: Halekume
Address: The Jordans

Tel: 4/9
Sheet: of

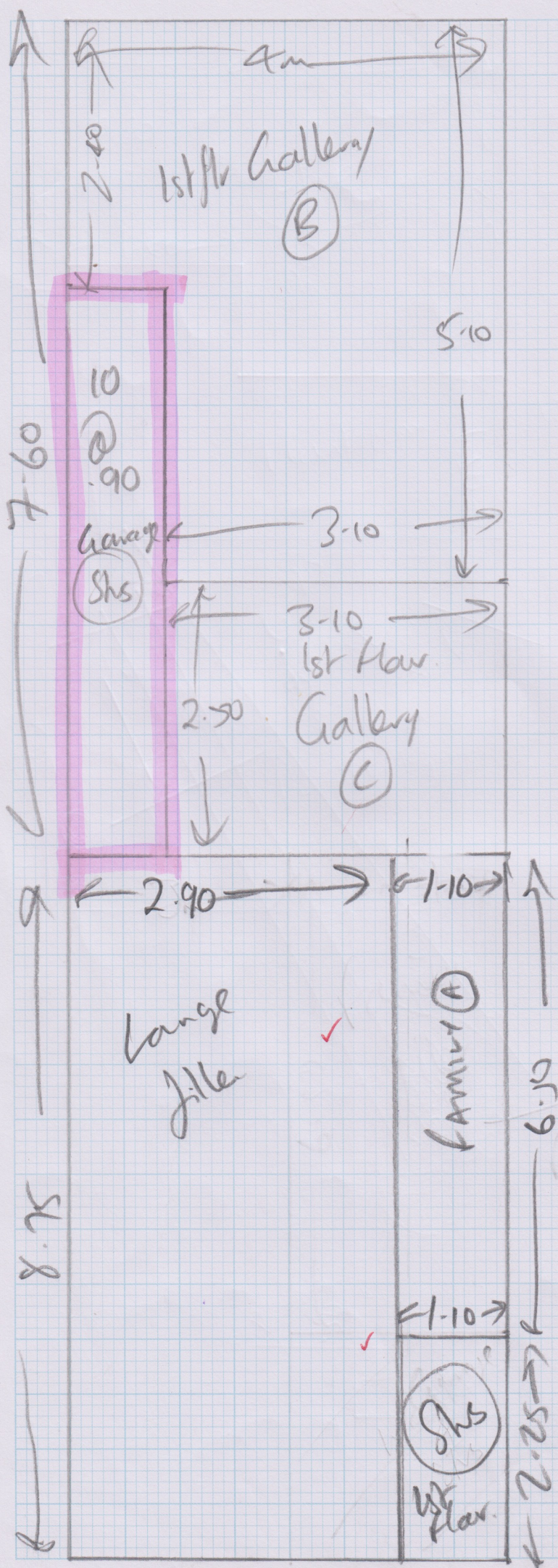

SAVE WASTE
STAIRS

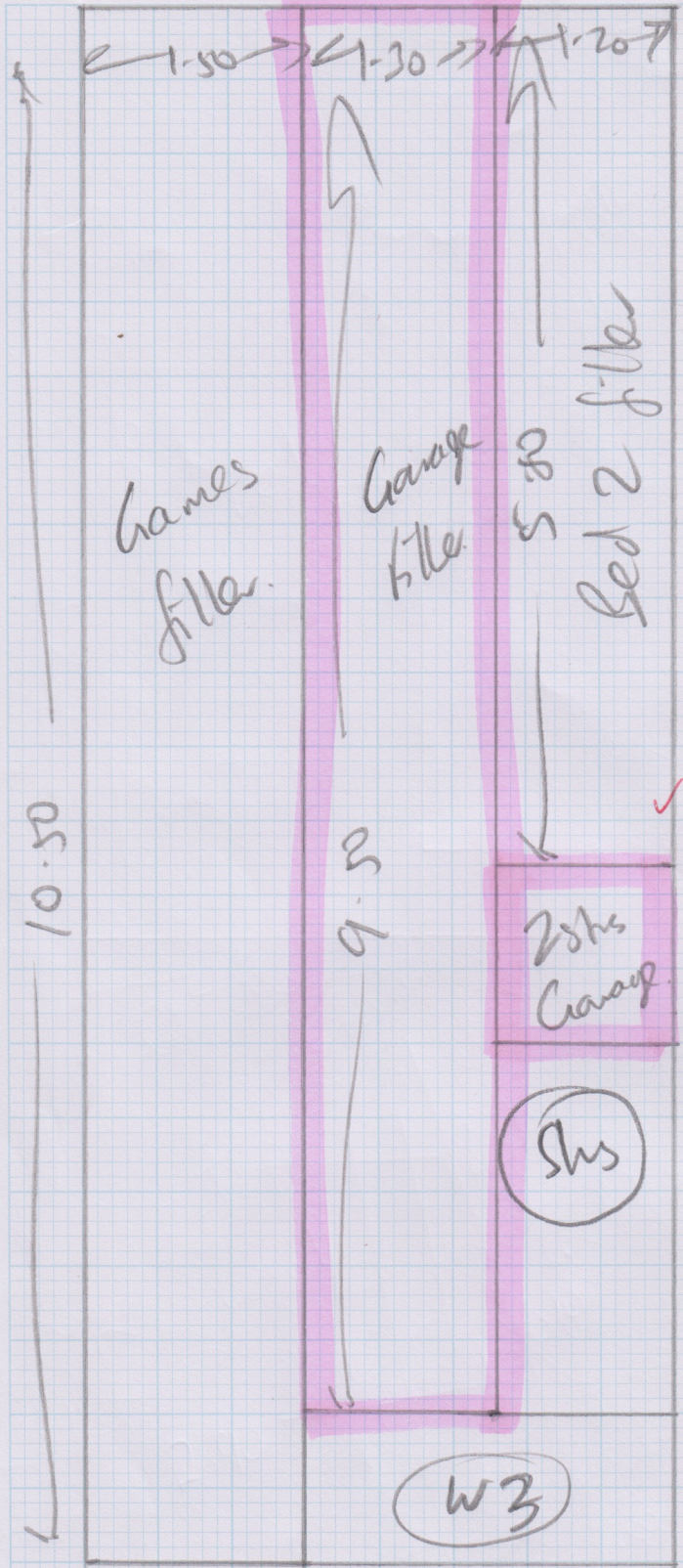

Job No: R16882
 Name: Halebourne
 Address: The Jordans
 Tel: 5/9
 Sheet: 01

Waste for
Stairs

Halebourne R16882

6/9

Halebourne
THE JORDANS
SUNNINGDALE
SUNNINGDALE

Ground.
7-10
6-30
8-80
5-90

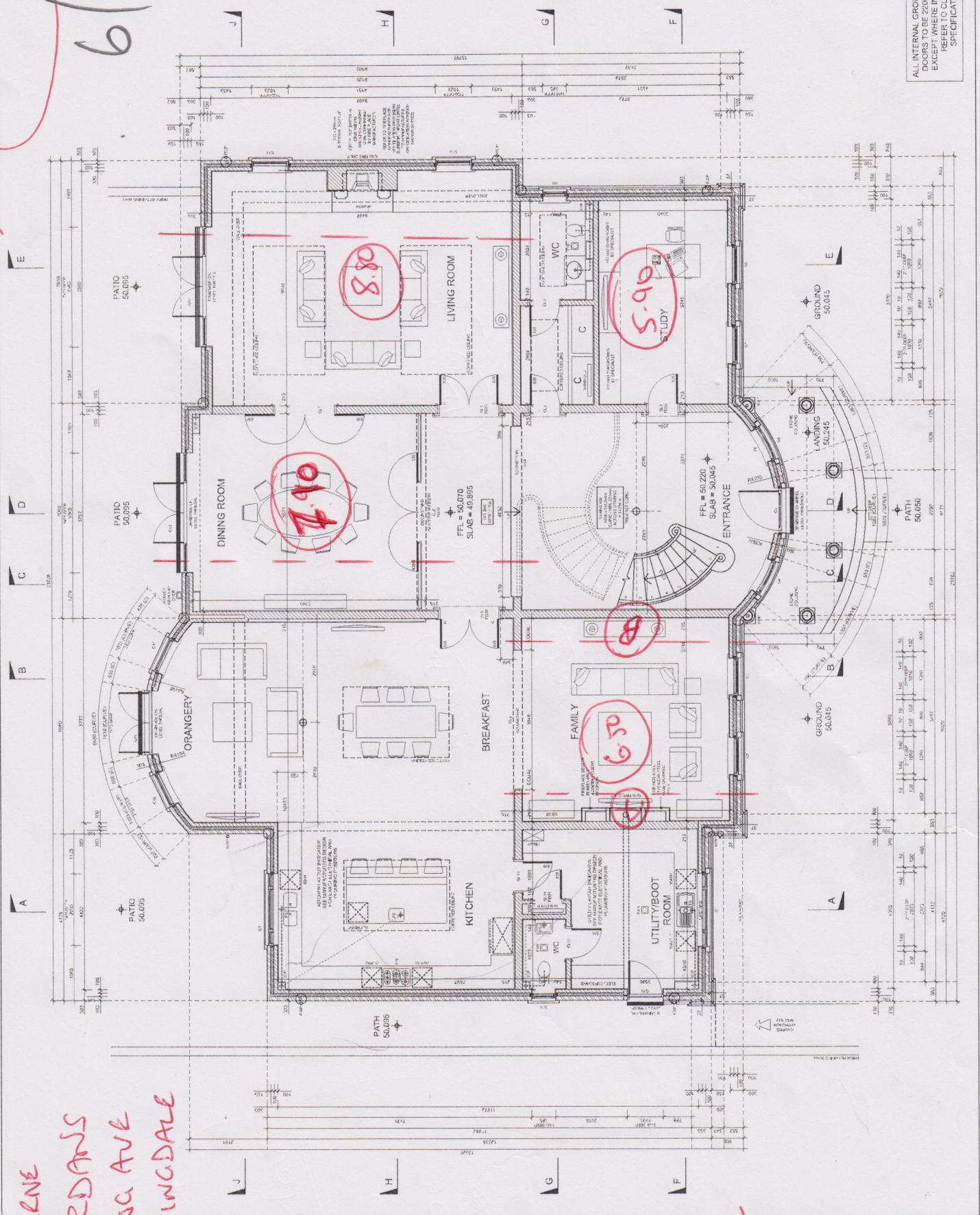

DATE	15/06/14	DESCRIPTION	OPENING
DATE	23/06/14	DESCRIPTION	W.C. REVISION
DATE	07/06/14	DESCRIPTION	REVISION

PROJECT	HALEBOURNE
CLIENT	THE JORDANS
LOCATION	SUNNINGDALE
DATE	15/06/14
SCALE	1:100
PROJECT NO.	R16882

ALL INTERNAL GROUND FLOOR DOORS TO BE 2200 HIGH EXCEPT WHERE INDICATED REFER TO CLIENT SPECIFICATION

FFL RELATES TO
13-287-1.2

Halebourne 216888

8/9

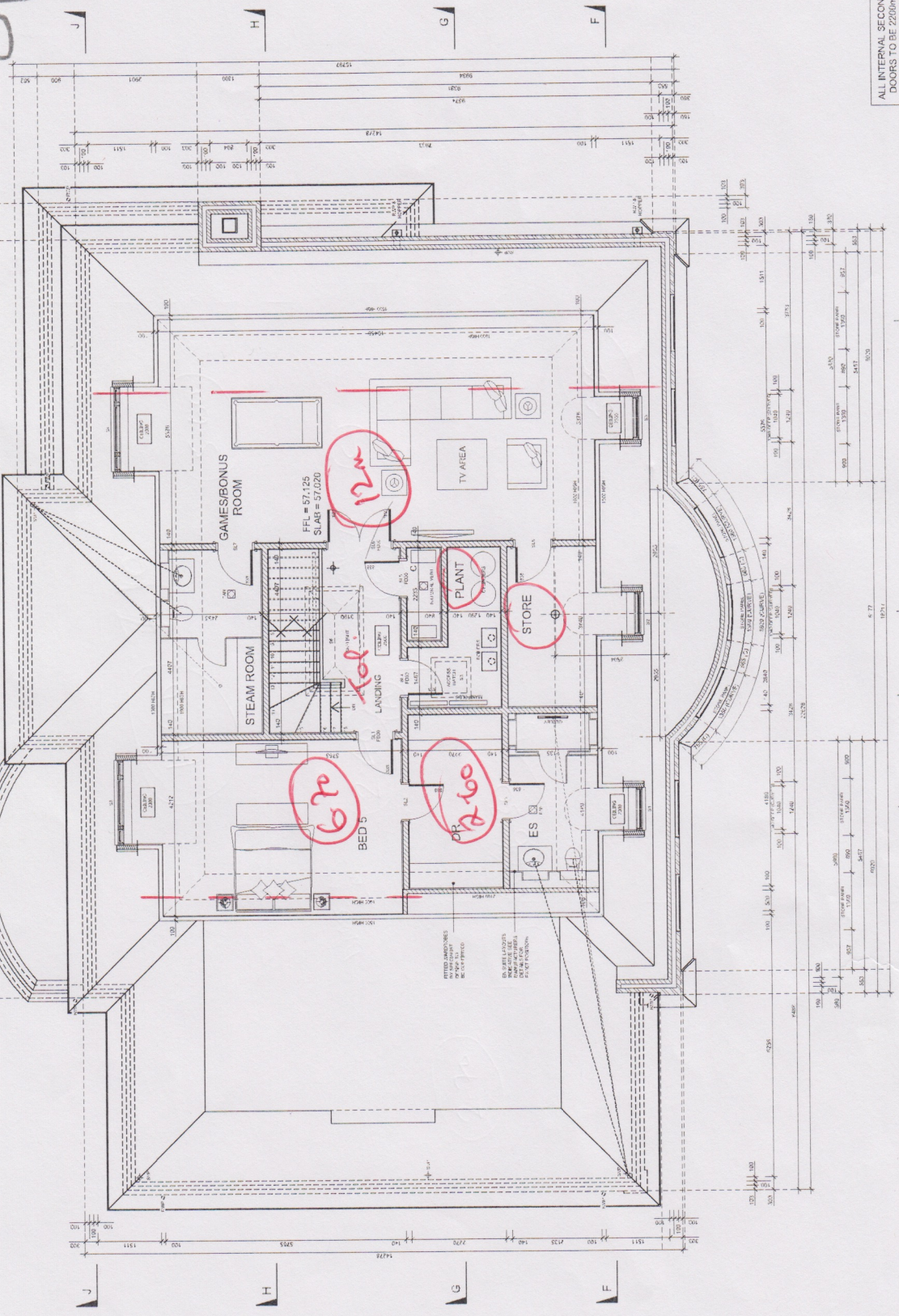

ALL INTERNAL SECOND FLOOR
DOORS TO BE 2200mm HIGH
EXCEPT WHERE INDICATED
REFER TO CLIENT
SPECIFICATION

Drawn	17/07/2014	13-287-1.2
Check	17/07/2014	13-287-1.2
Scale	1:50 @ A1	
Project No.	13-287-1.2	
Client No.	13-287-1.2	
Project Title	THE SUNN SUN	
Client Name	SECON	
Drawn By	13-287-1.2	
Check By	13-287-1.2	
Scale	1:50 @ A1	
Project No.	13-287-1.2	
Client No.	13-287-1.2	
Project Title	THE SUNN SUN	
Client Name	SECON	

2nd floor
12m
6.2m
2.6m

Halebourne
 £16882

9/19

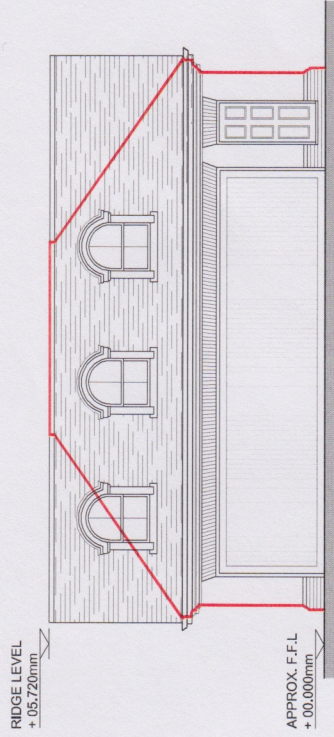
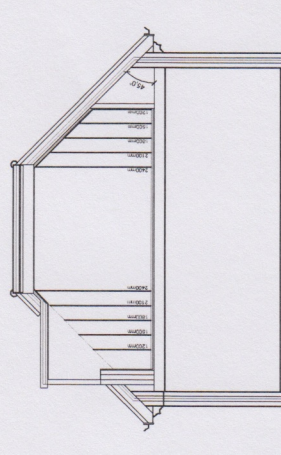
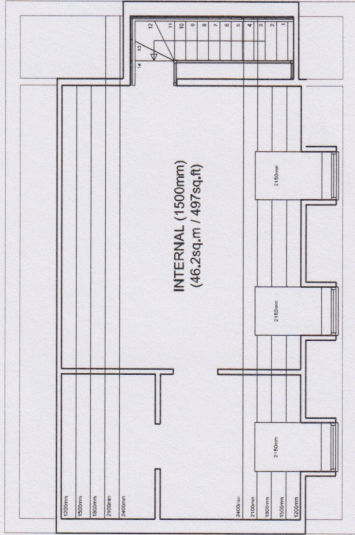
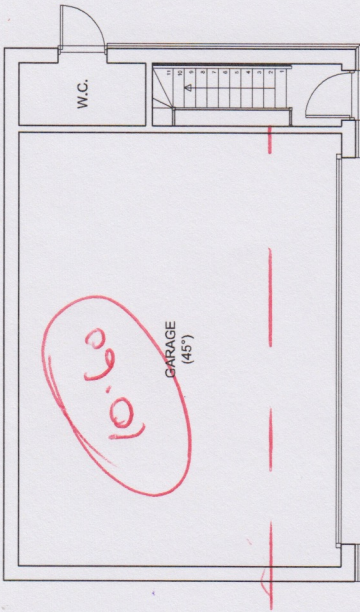

FRONT ELEVATION

Garage
 10.60

<p>ASCOT DESIGN Architecture</p> <p><small>Beneath House 35-37 High Street, Bishops Cleeve, S.S.7.3P Essex. Tel: 01344 298330 Email: info@ascotdesign.com www.ascotdesign.com</small></p> <p><small>This copyright in this document and design is reserved to us the property of Ascot Design Ltd.</small></p>		<p>DRAFT ISSUE</p> <p>Project No: HALEBOURNE GROUP</p>		<p>Scale: 1:100 @ A3</p> <p>Date: JUN 14</p>	
<p>Client: THE JORDANS</p> <p>Address: SUNNING AVENUE, SUNNINGHILL</p>		<p>Project No: 13 - P907 - SK205</p> <p>Scale: BM</p>		<p>Client: HALEBOURNE GROUP</p> <p>Project No: 13 - P907 - SK205</p>	

Halebourne R16882

Area	Length	Roll	
Study	5.90	A	
Family	6.50	A	
Games	12.00	A	
Bed 5 Dressing	2.60	A	
Bed 2 Dressing	2.70	A	Cut Last
Total	29.70	(30m)	

Lounge	8.80	B	
Bed 5	6.70	B	
Garage	10.60	B	
1st Floor Gallery	2.40	B	Cut Last
Total	28.50	(29m)	

Bed 2	6.30	C	
Bed 3	5.60	C	
Bed 4	5.85	C	
Plan	10.50	C	Cut Last
Total	28.25	(29m)	

D/Room	7.10	D	
Plan	7.60	D	
Plan	12.00	D	Cut Last
Total	26.70	(27m)	

Master Bed	11.90	E	
Plan	9.30	E	Cut Last
Plan	8.75	E	
Total	29.95	(30m)	

Plan	8.00	F	
Plan	4.70	F	Cut Last
Total	12.70	(12.70m)	

Phase 1 in pink