

Roll Breakdown – R16915 - Elling

Sherborne SH10-21

Bed 3	4.15	— NOT BEING FITTED, LEAVE @ H/House.
Study	4.70	
Plan — cut	6.00	— NOT BEING FITTED a u ~
Plan — cut.	5.40	
Plan — cut	8.30	
Total	28.55	— Roll balance .45m (Waste)

6m + 4.15 leave @ c/house.

Master Bed
+ Dressing.

mrcarpets
R16915
Job No: Michael Elting.
Name: 125 Cottonwood Pl Rd
Address:
Tel:
Sheet: 1 of 35

Wulnath
LW-33

10.50
Markell - 80 x 5m
Bed 2 6.10 x 5m
" 3 4.15 x 5m

Important

Wardrobes not in
when measured.
IF 1.10 filler (A) is
wide enough
Suit Wardrobes

IF NOT

SKIRT DOOR. +
Fill in front of
wardrobes filler (B)

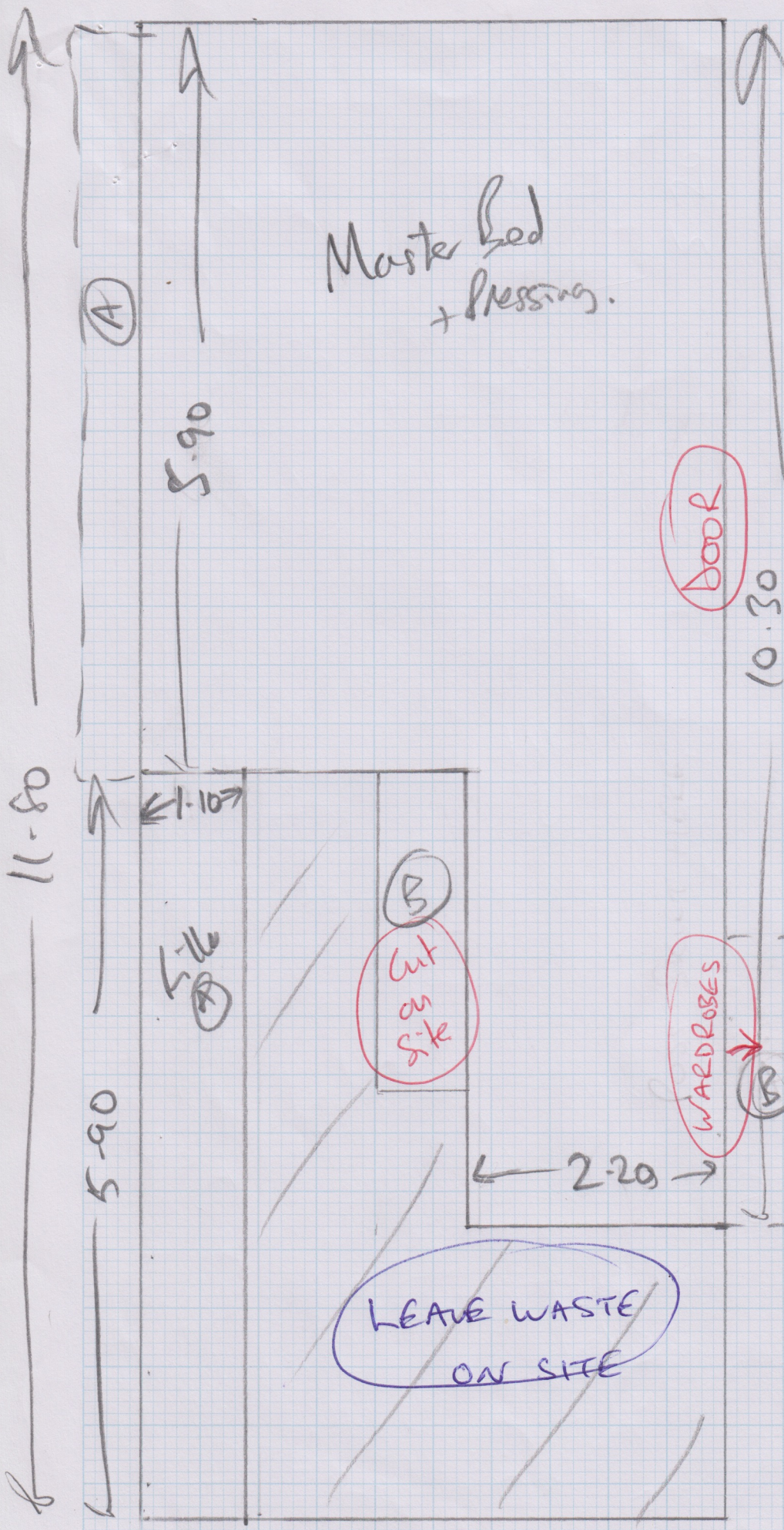

(B)
Cut on Site

DOOR

WARDROBES

LEAVE WASTE
ON SITE

Filler (A)

(B)

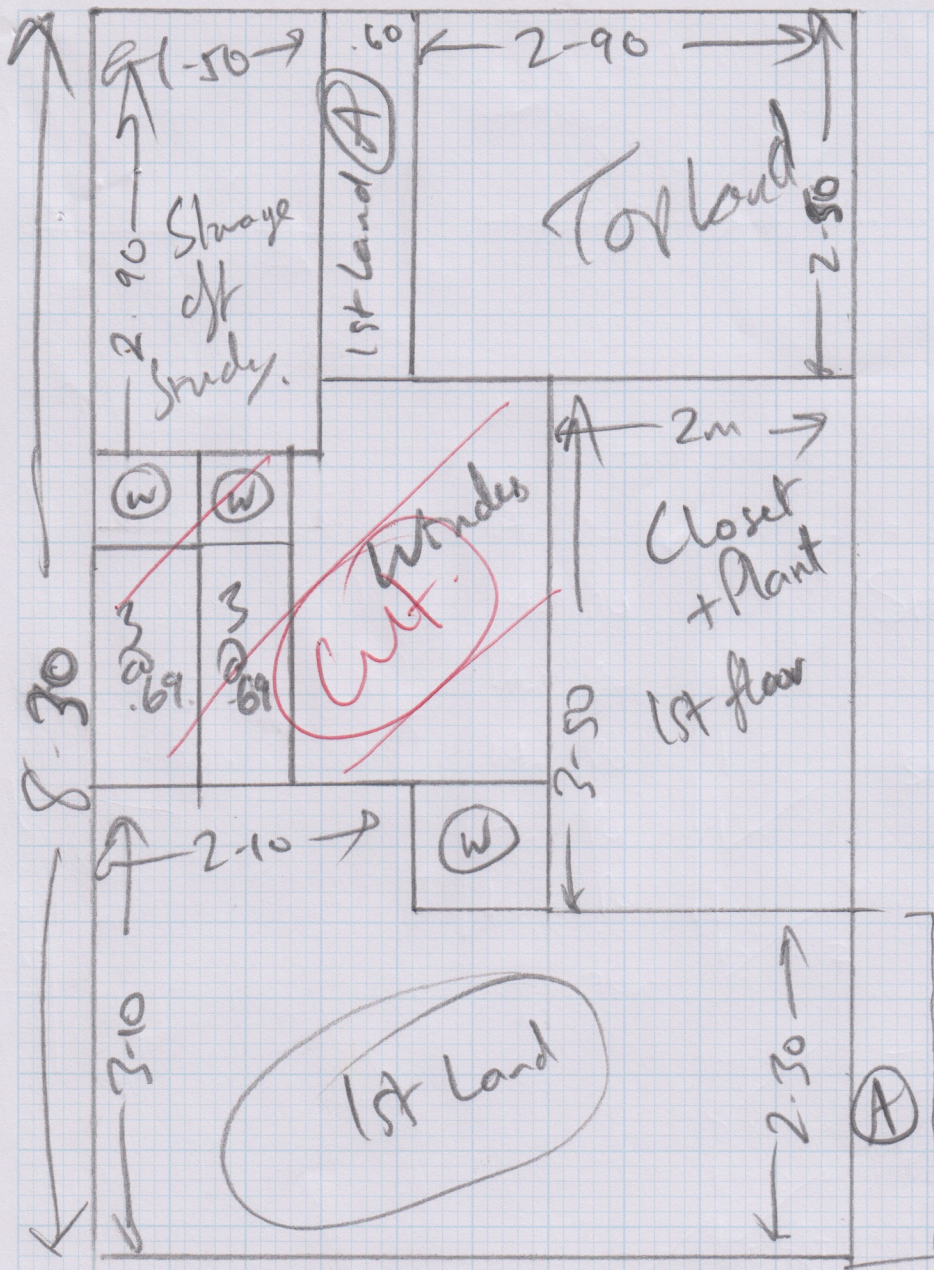

mrcarpet
 R46915
 Michael Elling
 Job No:
 Name: 125 Colterham Rd
 Address:
 Tel:
 Sheet: 3 of 5

IMPORTANT

In Loft Bedrooms Small eaves c/B.
 Fit Carpet into doorway for 1/2 m either side
 of opening.

Ali D/rap a door Carpet Cut net.

780mm 1100mm 1150mm 2100mm 1150mm 2100mm 1100mm

TYPE C WINDOW
1100 x 1350
CH = 800mm

Timber Windows
U-Value 1.6 W/m2K

TYPE A WINDOW
2100 x 1350
CH = 800mm

Timber Windows
U-Value 1.6 W/m2K

TYPE A WINDOW
2100 x 1350
CH = 800mm

RIGGIS
Elling
1st Floor

Attic (A)

ATS

LULWORTH
11.80 x 5m
master bedroom

Rt in one
closet
Rece plant

bedroom
6.10 x 5m

bedroom 3
4.15 x 5m

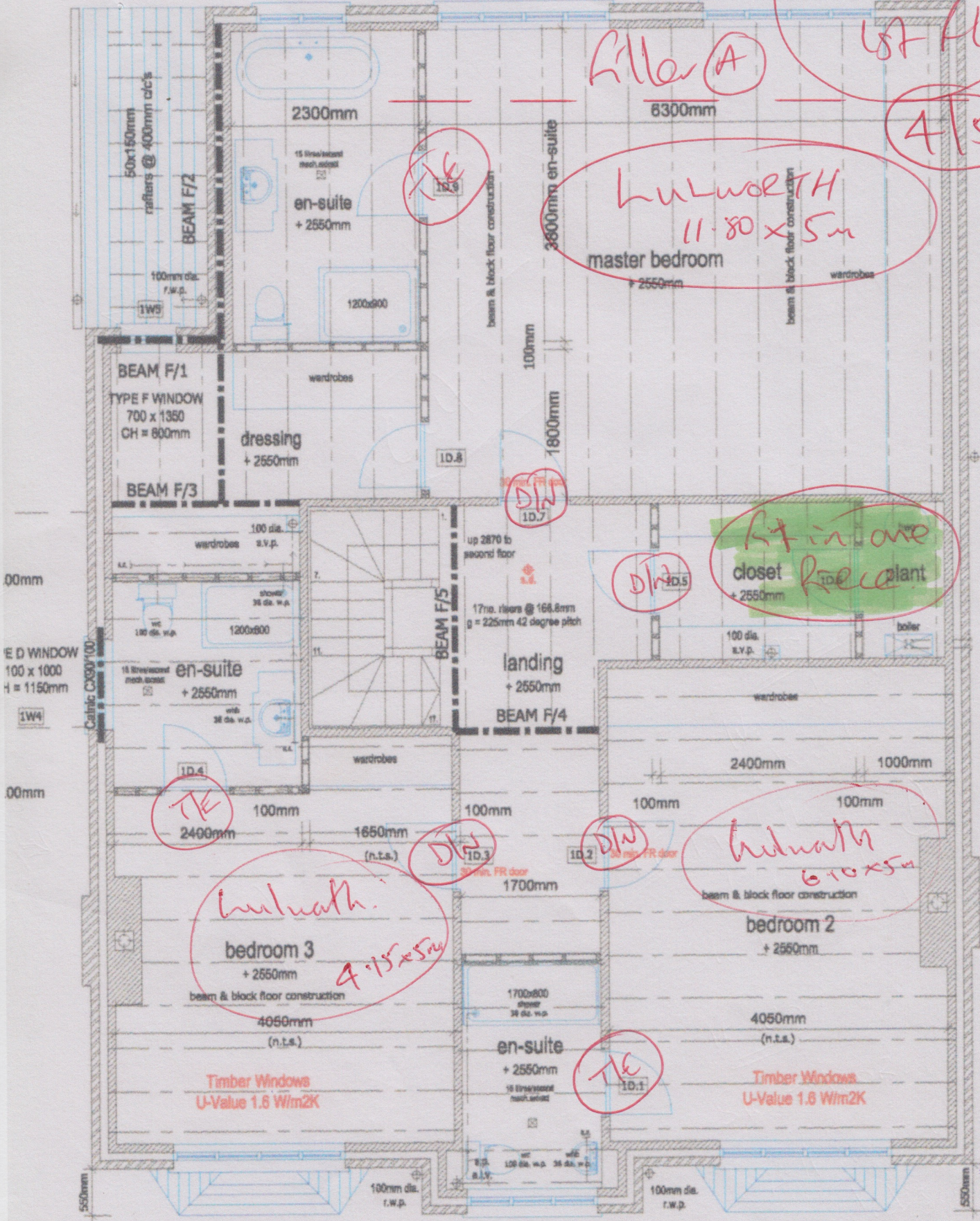

E D WINDOW
100 x 1000
CH = 1150mm

100mm

550mm

100mm dia. r.w.p.

100mm

100mm

Cavity W
U-Value

Wall Insu
100mm th
Xtratherm

TYPE A WINDOW
2100 x 1350
Ch = 800mm

TYPE B WINDOW
1600 x 1350
CH = 800mm

TYPE A WINDOW
2100 x 1350
Ch = 800mm

3980mm approx.

2680mm approx.

3980mm approx.

R16915 Elling-
TOP FLOOR

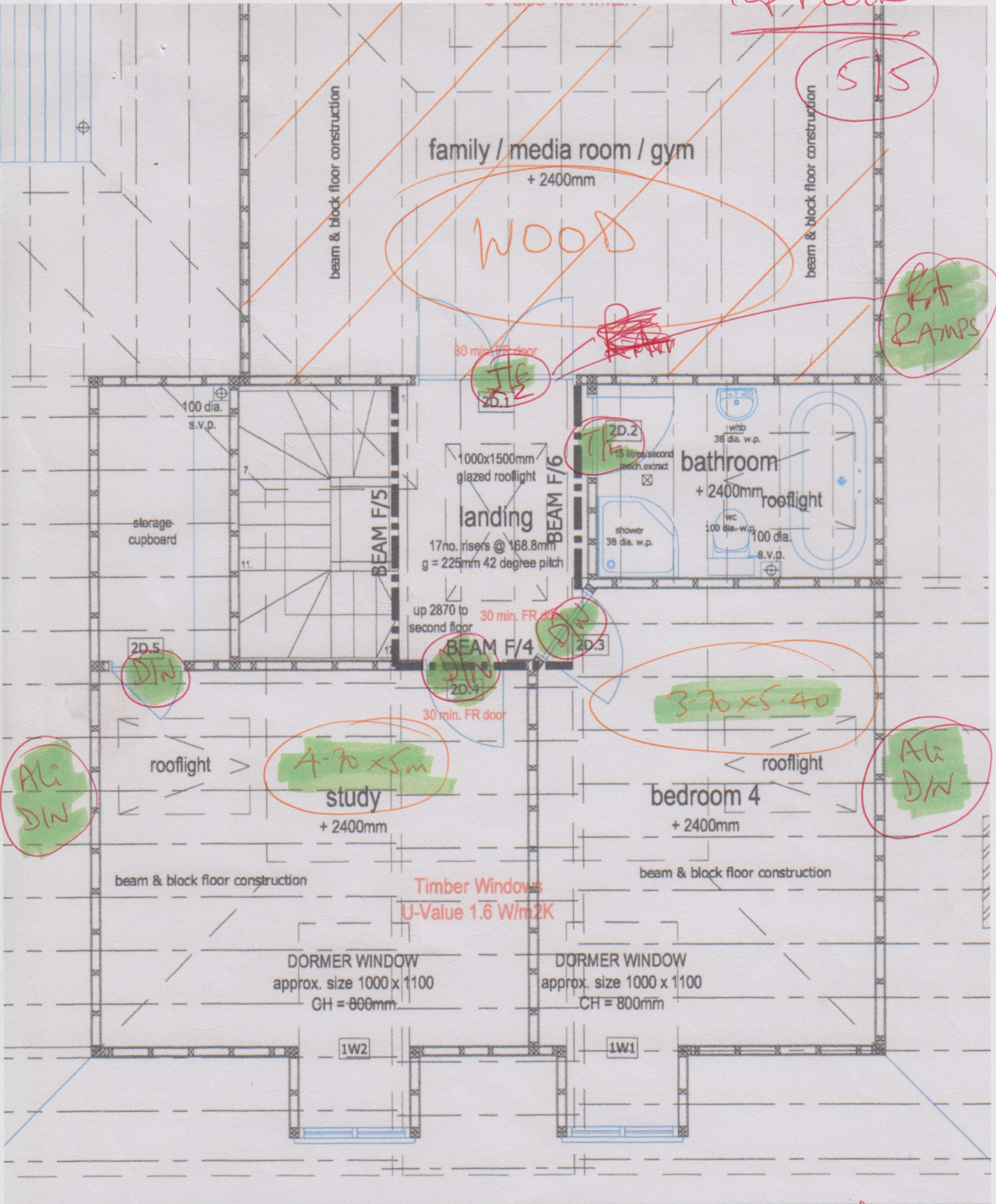

Fit D/Wap ALI a Eves C/B davs off.
Bed 4 + STUDY.

Instructions for Alan Friday 25th September for R16915 Elling

Alan - any problems ring Richard as I am away

We are fitting this carpet on Monday the 12th October but the stair rods take 2-3 weeks to order in Chrome so please cut the runners and then go to Site and template the winders.

Also when templating the winders can you measure the width of the winder across the width of the winder so we know the width.

PLEASE GIVE US THE NET WIDTH AND WE WILL ADD THE 10cm TO IT FOR THE STAIR RODS.

Return the winders to the warehouse for BH to collect with the straight flights.

PLEASE RETURN THE SHEET BELOW TO WAREHOUSE MONDAY 28th AND MAKE SURE THEY SEND TO RICHARD TO ORDER THE STAIR RODS

10x3

Ground - 1st Floor

Stair No	Runner width	Stair Rod Width	Quantity
S1	.69cm	.80cm	1
S2	.69cm	.80cm	1
S3	.69cm	.80cm	1
W1	76.50		1
W2	67		1
W3	55.5		1
S4	.69cm	.80cm	1
S5	.69cm	.80cm	1
S6	.69cm	.80cm	1
W4	69.5		1
W5	79cm		1
W6	69cm		1
S7	.69cm	.80cm	1
S8	.69cm	.80cm	1
S9	.69cm	.80cm	1

1st - 2nd Floor

Stair No	Runner width	Stair Rod Width	Quantity
S10	.69cm	.80cm	1
S11	.69cm	.80cm	1
S12	.69cm	.80cm	1
W7	73.5		1
W8	64		1
W9	51.5cm		1
S13	.69cm	.80cm	1
S14	.69cm	.80cm	1
S15	.69cm	.80cm	1
W10	60		1
W11	79		1
W12			1
S17	.69cm	.80cm	1
S18	.69cm	.80cm	1
S19	.69cm	.80cm	1

68

66
93

91 1/2

55.5

51.5
81 1/2

76 1/2

94
68.5

93

30 Rods to order - Windsor 1/2 inch - Chrome finish

18 @ 80 cm

12 winders sizes to be confirmed

1068

255 1/2

369

466

551 1/2

668 1/2

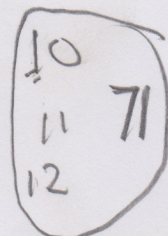
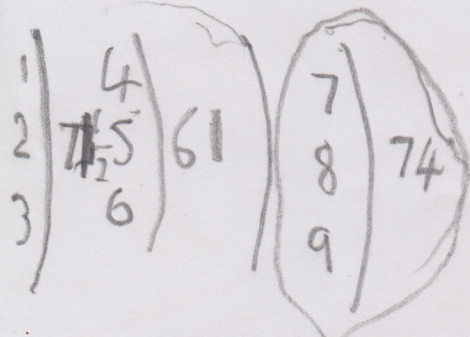

W3 55 1/2

W6 69

W9 51 1/2

W12 68 1/2