



308 Worples Road  
Raynes Park  
SW20 8QU  
T 020-8947-7522  
F 020-8947-7622

**BH CARPETS - WHIPPING / BINDING FORM**

Tel - 020-8665-9110

Fax 020-8665-6611

Customer Name: Elling Ltd

Job No. : R16915

Description of carpet: Beige Natural Loop

Whipping / ~~Blind Stitching~~ / ~~Top Taping~~ \*

~~All Round~~ \* / Sides only (for Stair Runner)

Colour of Binding tape:

Size of Binding tape: \_\_\_\_\_ Amount showing on top:

Number of pieces: 18 -(6 straight & 12 winders) Needed back by: Weds 7/10

Sizes to be cut to: Cut to shape/Size

Whipping: \_\_\_\_\_ 38 \_\_\_\_\_ metres @ £2.00 linear metre £ 76.00 \_\_\_\_\_

Blind Stitch: \_\_\_\_\_ metres @ £7.00 linear metre £ \_\_\_\_\_

7.5 cm Top Taping: \_\_\_\_\_ metres @ £6.00 linear metre £ \_\_\_\_\_

12cm Top Taping \_\_\_\_\_ metres @ £5.50 linear metre £ \_\_\_\_\_

Carriage Charge \_\_\_\_\_ @ £10.00 per order £ \_\_\_\_\_

**Any Queries call**

**Total £76.00**

David/Richard/Canice/John

Collect from:  
Warehouse

Deliver Back to:  
Warehouse

**Mr Carpet Use. (Copy to be faxed to Shop & accounts Dept. when returned)**

Date Collected: \_\_\_\_\_ Collected By: \_\_\_\_\_

Date Returned: \_\_\_\_\_ Returned By: \_\_\_\_\_

Invoice No: \_\_\_\_\_ Comments: \_\_\_\_\_

# Roll Breakdown – R16915 - Elling

## Sherborne SH10-21

Bed 3	4.15
Study	4.70
Plan	6.00
Plan	5.40
Plan	8.30
<b>Total</b>	<b>28.55 – Roll balance .45m (Waste)</b>

# Instructions for Alan Friday 25<sup>th</sup> September for R16915 Elling

1 of 3

## Alan – any problems ring Richard as I am away

We are fitting this carpet on Monday the 12<sup>th</sup> October but the stair rods take 2-3 weeks to order in Chrome so please cut the runners and then go to Site and template the winders.

Also when templating the winders can you measure the width of the winder across the width of the winder so we know the width.

**PLEASE GIVE US THE NET WIDTH AND WE WILL ADD THE 10cm TO IT FOR THE STAIR RODS.**

Return the winders to the warehouse for BH to collect with the straight flights.

**PLEASE RETURN THE SHEET BELOW TO WAREHOUSE MONDAY 28<sup>th</sup> AND MAKE SURE THEY SEND TO RICHARD TO ORDER THE STAIR RODS**

### Ground - 1st Floor

Stair No	Runner width	Stair Rod Width	Quantity
S1	.69cm	.80cm	1
S2	.69cm	.80cm	1
S3	.69cm	.80cm	1
W1			1
W2			1
W3			1
S4	.69cm	.80cm	1
S5	.69cm	.80cm	1
S6	.69cm	.80cm	1
W4			1
W5			1
W6			1
S7	.69cm	.80cm	1
S8	.69cm	.80cm	1
S9	.69cm	.80cm	1

### 1st – 2<sup>nd</sup> Floor

Stair No	Runner width	Stair Rod Width	Quantity
S10	.69cm	.80cm	1
S11	.69cm	.80cm	1
S12	.69cm	.80cm	1
W7			1
W8			1
W9			1
S13	.69cm	.80cm	1
S14	.69cm	.80cm	1
S15	.69cm	.80cm	1
W10			1
W11			1
W12			1
S17	.69cm	.80cm	1
S18	.69cm	.80cm	1
S19	.69cm	.80cm	1

30 Rods to order - Windsor ½ inch – Chrome finish

18 @ 80 cm

12 winders sizes to be confirmed

R16915  
 Michael Elling  
 125 Cottonwood Rd

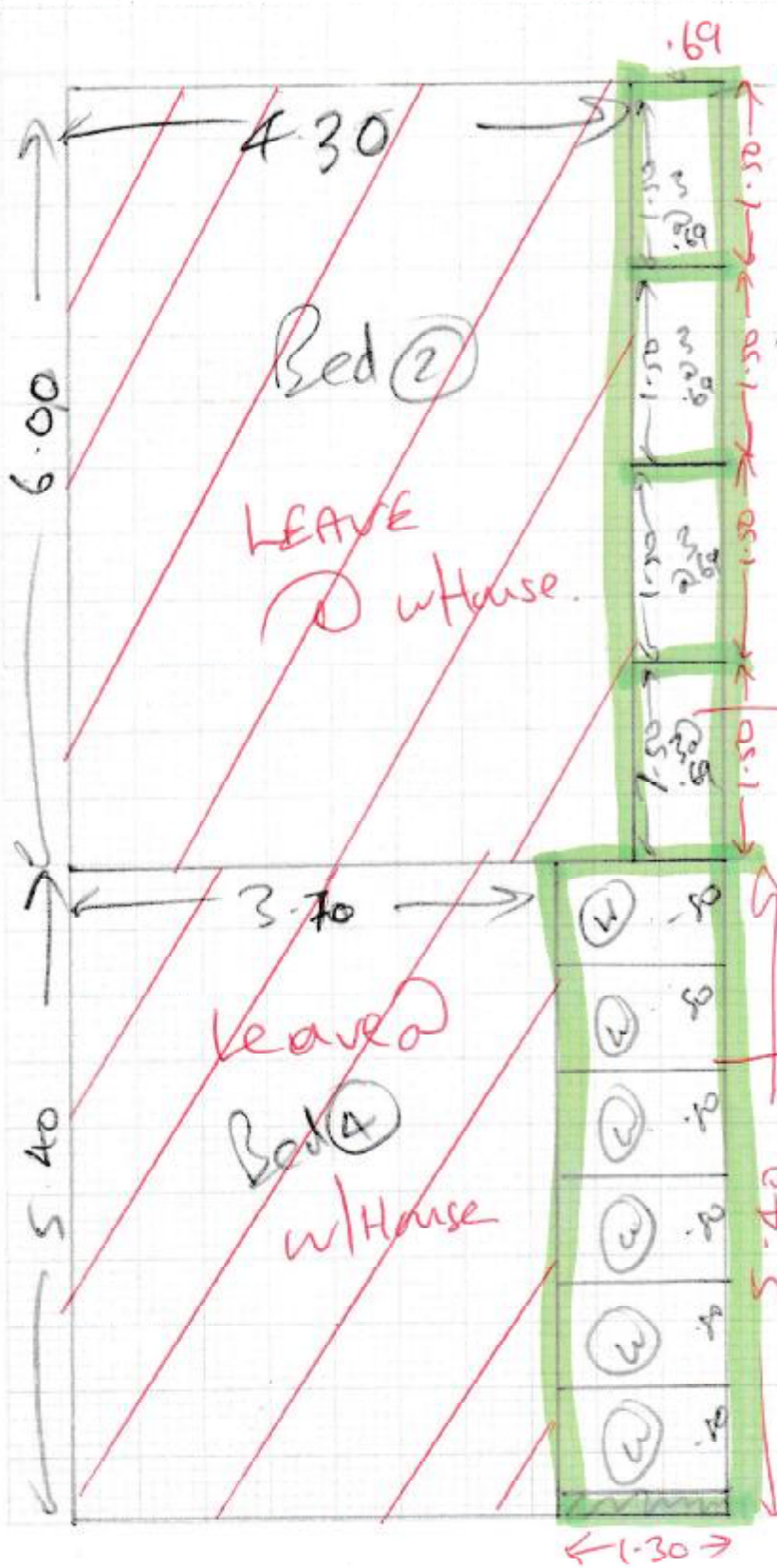

2 3  
 Sharbame SH10-21  
 Bed 3 4.15 x 5m.  
 Study 4.70 x 5m.  
 Plan 6.00 x 5m. \*  
 " 5.40 x 5m. \*  
 " 8.30 x 5m. \*  
 28.55 x 5m  
 = 142.75

Cut @ w/House

template on site  
 Friday 25th

