

Job No: R16991
 Name: Marie Fitzgerald
 Address: 29 Westcombe Ave
 SW20 0EQ

Tel: _____
 Sheet: 1 of 2

$$\begin{array}{r}
 8.10 \times 4m \\
 2.70 \times 4m \\
 \hline
 10.80 \times 4m \\
 = 43.20
 \end{array}$$

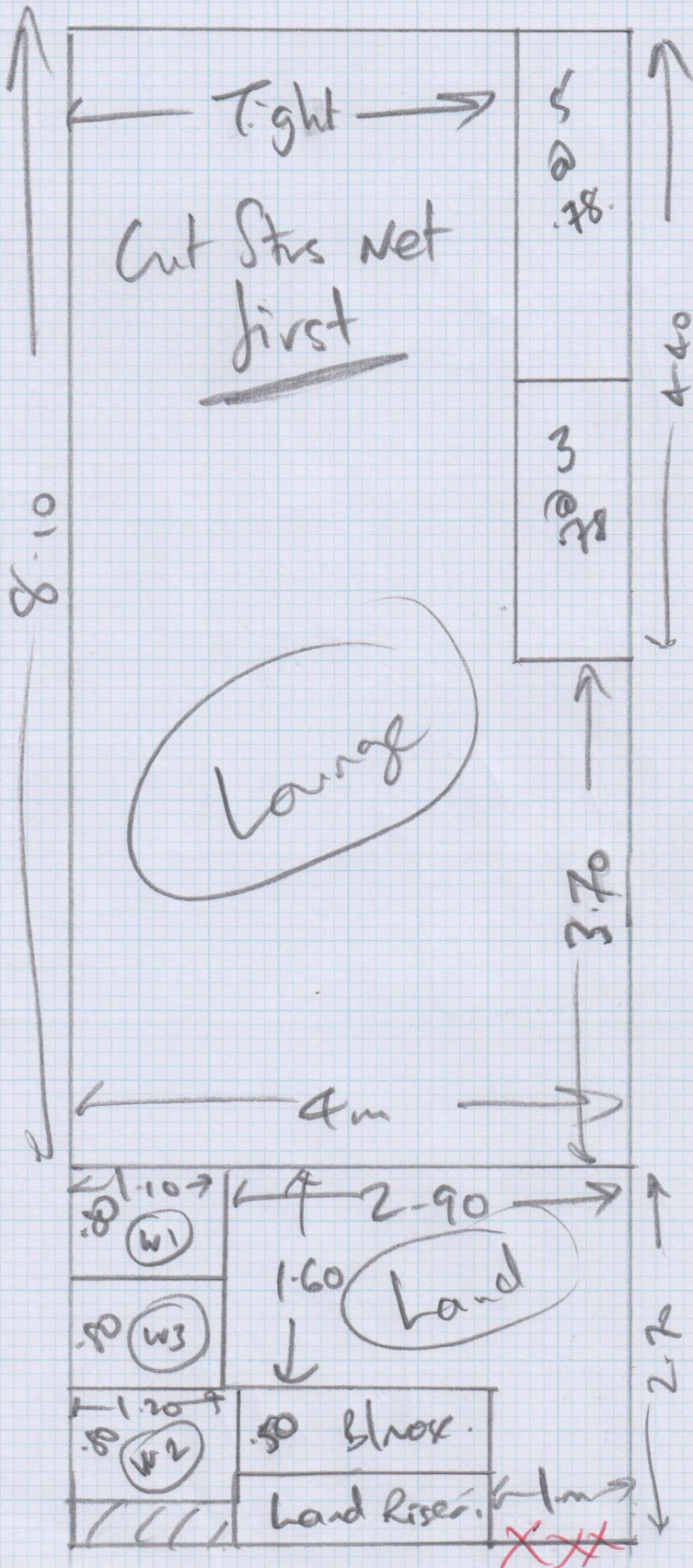

XX IMPORTANT

fit new D/rap @
 Bedroom door marked
 XX on plan.
 Move back & fit
 bedroom Carpet into
 bar where Carpet
 cut short.

Job No: R16991
 Name: Marie Fitzgerald
 Address: 29 Westcombe Ave
 SW20 0LQ
 Tel: 2/2
 Sheet: of

Mtf505@aol.com

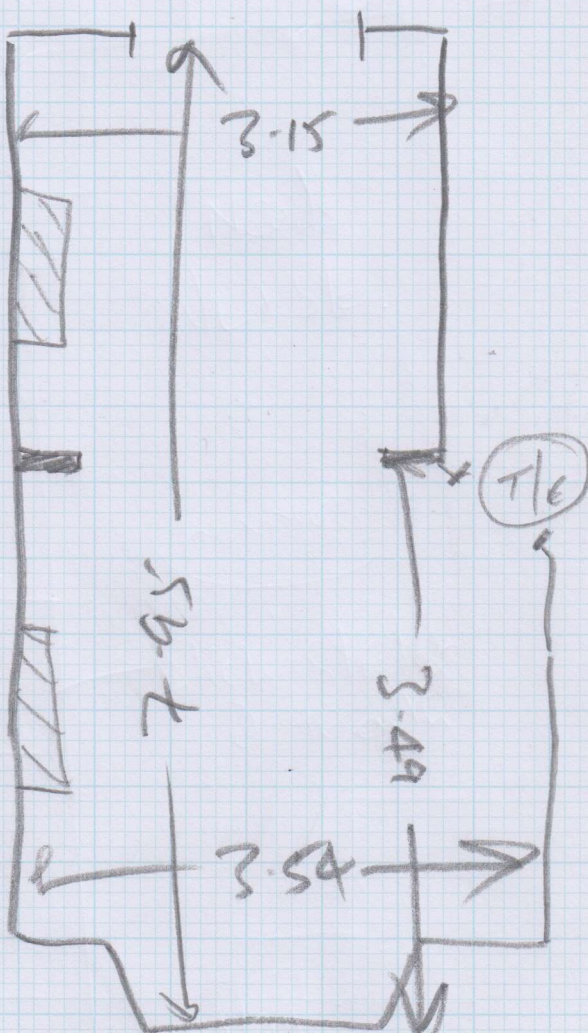

- ~~50.76~~
- W1 .65 x .74
- W2 .70m x 1.08
- W3 .62m x .88
- ~~30.76~~

NOTE TALK TO CUSTOMER
 REF BEDROOM CARPET
 AT LANDING DOOR
Important

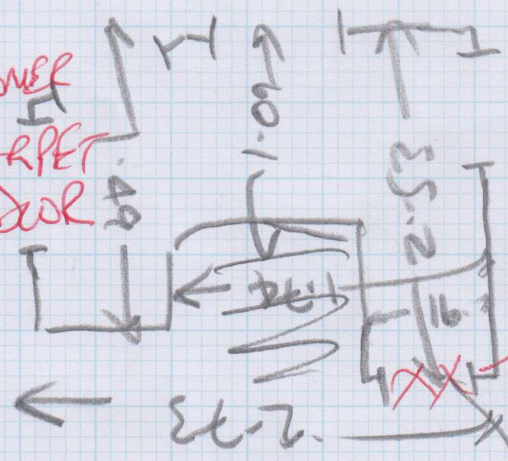

At door marked XXX on
 Plan the bedroom Carpet
 does not stay in the bar.
 if still not in bar when fitting landing
 Move bar back so bed Carpet stays
 in bar + fit landing carpet into bar.

See note re Bar.
More
Door Bar back
 to stretch Carpet
 back into bar
 replace bar.