

Part 2

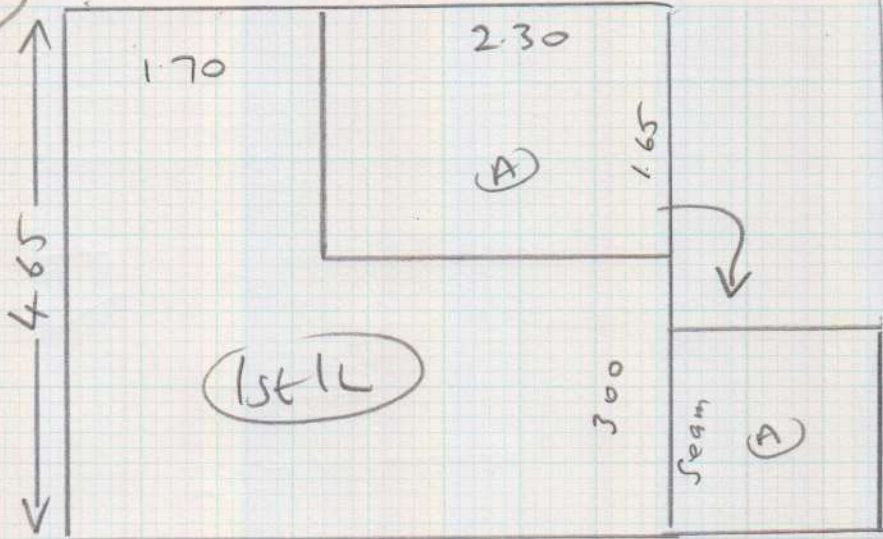

R.17057

Job: MR. WIGGINSON  
 Name: 32 COPPE HILL  
 Address: R. PARK  
 SW20 0HG

Sheet: Harewood NTMAR-07

- 4.65 x 4
- 3.70 x 4
- 3.60 x 4
- 2.00 x 4

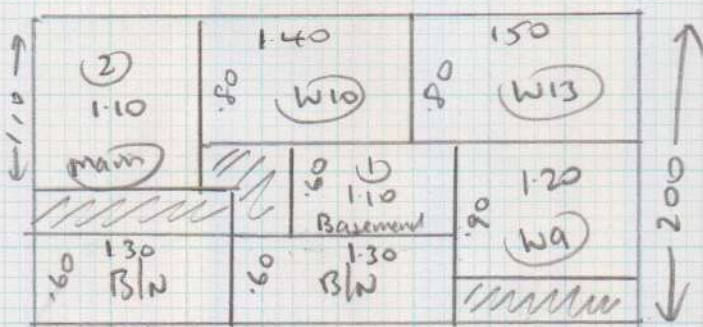
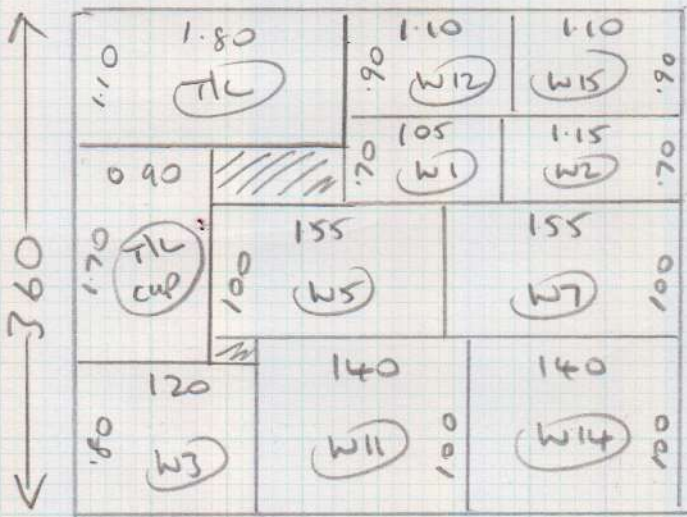

(1022)

Part 2  
Layout

Higgins

R17057  
HIGGINSON

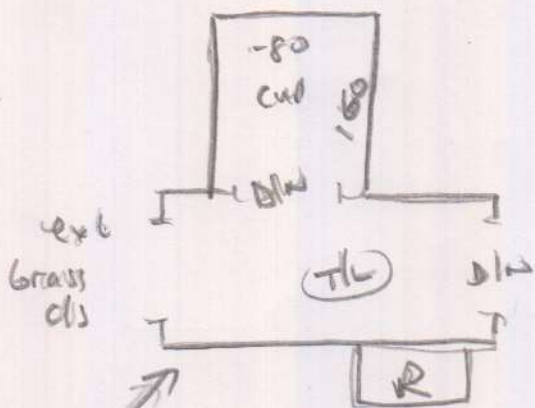

WLS  
Wood  
up  
ext sls (20')  
new and naps

Top stairs

- TL 098m x 162
- W1 054 x 088
- W2 060 x 1.05
- W3 072 x 1.09
- W4 056 x 080
- (8) 045 x 075
- B/N 045 x 105

Main stairs

- (8) 046 x 099
- W5 088 x 1.35
- W6 1.12m x 096
- (2) 045 x 098
- W7 088 x 1.33
- W8 1.16m x 095

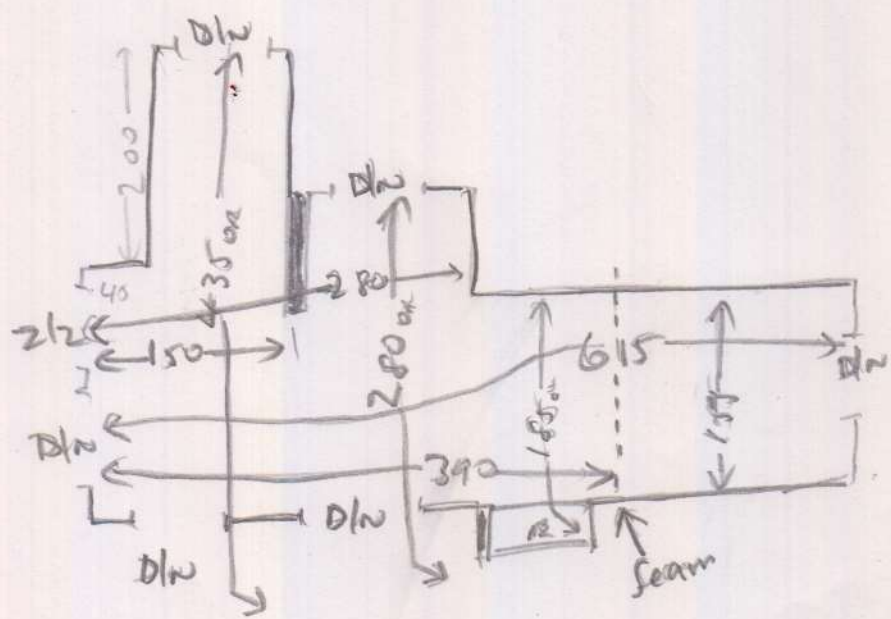

(20P2)

Basement stairs

- Riser 018 x 090
- (7) 045 x 096
- W9 070 x 1.07
- W10 069 x 1.30
- W11 088 x 1.33
- W12 073 x 095
- (1) 045 x 095
- W13 072 x 1.09
- W14 079 x 1.31
- W15 080 x 091
- B/N 046 x 1.21